



TOYOTA



report date: 2024-03-28

General information

Make	TOYOTA
Model	RAV-4 VVTI GX
Colour	Silver
Year of manufacture	2001
Top speed	112 mph
0 - 60 mph	11.0 seconds
Gearbox	5 speed Manual

Engine & fuel consumption

Power	146 BHP
Max. torque	193 Nm at 4.000 rpm
Engine capacity	1.998 cc
Cylinders	4
Fuel type	Petrol
Consumption city	24.8 mpg
Consumption extra urban	38.7 mpg
Consumption combined	32.1 mpg
CO2 emission	211 g/km
CO2 label	K

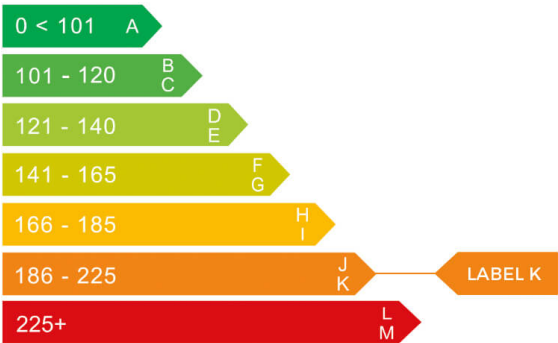



Internet history

Entry 1

Date	2021-06-17
Pictures	5
Listing price	View report

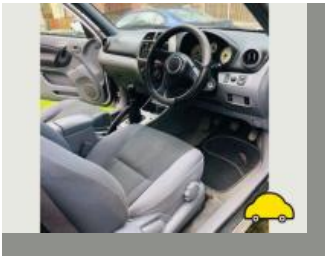
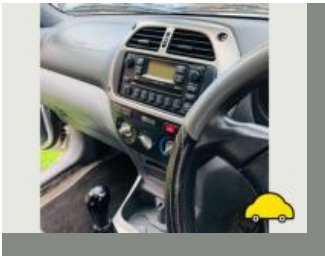
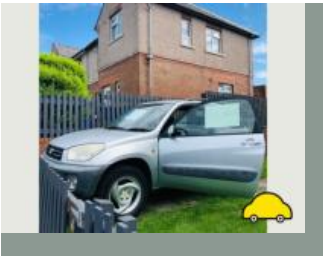

source: autotrader.co.uk

**MOT history**

MOT expiry date	2022-01-11
MOT pass rate	80 %
MOT passed	16
Failed MOT tests	4
Total advice items	33
Total items failed	5

MOT #20	2021-01-12 09:01
----------------	------------------

MOT test number	476898485599
------------------------	--------------

Result	✓ Passed
---------------	----------

Next expiry date	2022-01-11
-------------------------	------------

- Advice** Offside Rear Brake disc worn, pitted or scored, but not seriously weakened (1.1.14 (a) (ii))
- Advice** Nearside Seat belt anchorage prescribed area is corroded but not considered excessive (7.1.1 (a) (i))
- Advice** Nearside Suspension component mounting prescribed area is corroded but not considered excessive (5.3.6 (a) (i))
- Advice** Nearside Rear Anti-roll bar linkage ball joint has slight play (5.3.4 (a) (i))
- Advice** Nearside Rear Brake disc worn, pitted or scored, but not seriously weakened (1.1.14 (a) (ii))
- Advice** Vehicle structure is corroded but structural rigidity is not significantly reduced (6.1.1 (c) (i))
- Advice** Offside Seat belt anchorage prescribed area is corroded but not considered excessive (7.1.1 (a) (i))
- Advice** Offside Suspension component mounting prescribed area is corroded but not considered excessive (5.3.6 (a) (i))
- Advice** Brake pipe corroded, covered in grease or other material ALL (1.1.11 (c))
- Advice** Complete underside of vehicle covered in Under body Seal

**MOT #19**

2020-12-31 11:30

MOT test number

613528225174

Result**✗ Failed**

- Advice** Offside Rear Brake disc worn, pitted or scored, but not seriously weakened (1.1.14 (a) (ii))
- Advice** Brake pipe corroded, covered in grease or other material ALL (1.1.11 (c))
- Advice** Offside Seat belt anchorage prescribed area is corroded but not considered excessive (7.1.1 (a) (i))
- MAJOR** Offside Rear Suspension component mounting prescribed area excessively corroded significantly reducing structural strength marked (5.3.6 (a) (i))
- MAJOR** Offside Front Anti-roll bar linkage ball joint excessively worn (5.3.4 (a) (i))
- Advice** Nearside Rear Brake disc worn, pitted or scored, but not seriously weakened (1.1.14 (a) (ii))
- Advice** Nearside Rear Anti-roll bar linkage ball joint has slight play (5.3.4 (a) (i))
- Advice** Nearside Seat belt anchorage prescribed area is corroded but not considered excessive (7.1.1 (a) (i))
- Advice** Nearside Suspension component mounting prescribed area is corroded but not considered excessive (5.3.6 (a) (i))
- MAJOR** Nearside Front Anti-roll bar linkage ball joint excessively worn (5.3.4 (a) (i))
- Advice** Offside Suspension component mounting prescribed area is corroded but not considered excessive (5.3.6 (a) (i))
- Advice** Vehicle structure is corroded but structural rigidity is not significantly reduced (6.1.1 (c) (i))

MOT #18

2019-07-01 08:47

MOT test number

870226381825

Result**✓ Passed**

- Advice** Petrol tank corroded

**MOT #17** 2019-06-19 09:30**MOT test number** 286454903496**Result** ✗ Failed**MAJOR** Nearside Rear Brake pipe excessively corroded front to rear pipe (1.1.11 (c))**Advice** Offside Rear Anti-roll bar linkage ball joint has slight play (5.3.4 (a) (i))**MAJOR** Offside Rear Brake pipe excessively corroded front to rear pipe (1.1.11 (c))**Advice** Petrol tank and its retaining straps badly corroded**DANGEROUS** Nearside Rear Brake pad(s) incorrectly mounted insecure, retaining pin missing (1.1.13 (c))**MOT #16** 2018-06-20 09:29**MOT test number** 650502787066**Result** ✓ Passed**Advice** Offside Rear Tyre worn close to legal limit/worn on edge (5.2.3 (e))**Advice** Nearside Rear Tyre worn close to legal limit/worn on edge (5.2.3 (e))**MOT #15** 2018-06-20 09:29**MOT test number** 313010098397**Result** ✗ Failed**Advice** Offside Rear Tyre worn close to legal limit/worn on edge (5.2.3 (e))**Advice** Nearside Rear Tyre worn close to legal limit/worn on edge (5.2.3 (e))**Pass with rectification** Nearside Front Position lamp not working (4.2.1 (a))**MOT #14** 2017-06-30 13:51**MOT test number** 830728102108**Result** ✓ Passed



MOT #13	2016-06-23 15:14
MOT test number	424358218373
Result	✓ Passed
MOT #12	2015-06-23 11:25
MOT test number	798974375164
Result	✓ Passed
MOT #11	2014-06-24 14:32
MOT test number	127885574102
Result	✓ Passed
MOT #10	2013-06-11 11:45
MOT test number	689652063186
Result	✓ Passed
MOT #9	2012-06-29 12:29
MOT test number	806571582152
Result	✓ Passed
MOT #8	2011-06-04 16:49
MOT test number	495845651108
Result	✓ Passed
MOT #7	2010-06-19 11:46
MOT test number	120810570150
Result	✓ Passed
MOT #6	2009-06-15 16:54
MOT test number	294346269461
Result	✓ Passed

**MOT #5** 2009-06-13 16:03**MOT test number** 302584169136**Result** ✗ Failed**Advice** Nearside Rear Shock absorber has a light misting of oil (2.7.3)**Fail** Offside Front Windscreen wiper does not clear the windscreen effectively (8.2.2)**Fail** Offside Rear Tyre has a cut in excess of the requirements deep enough to reach the ply or cords (4.1.D.1a)**Fail** Nearside Front Windscreen wiper does not clear the windscreen effectively (8.2.2)**Fail** Nearside Rear Tyre has a cut in excess of the requirements deep enough to reach the ply or cords (4.1.D.1a)**MOT #4** 2008-06-14 12:23**MOT test number** 292136568187**Result** ✓ Passed**MOT #3** 2007-06-23 12:14**MOT test number** 784634477121**Result** ✓ Passed**MOT #2** 2006-06-24 10:06**MOT test number** 292785076419**Result** ✓ Passed**MOT #1** 2005-06-29 18:08**MOT test number** 730500085112**Result** ✓ Passed



Damage history

Check the damage history for this TOYOTA. See if, where and when this TOYOTA had damage and the car repair costs. We also check if this TOYOTA was scrapped. Download the premium report [here](#) for the results.

Damage 1	
Date	
Category	
Type	
Damage 2	
Date	
Category	
Type	

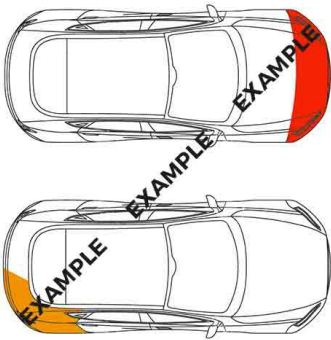

Extra TOYOTA salvage check



If this vehicle was seen at a salvage auction we offer: vehicle pictures, salvage location, retail value. Download the premium report [here](#) for more information.

More info >



Vehicle valuation

What is this car worth? See the vehicle value of this TOYOTA in the premium report. We check: purchase value, age, mileage, MOT history, damages and online sale prices.

Trade retail value	£ 19,299
Auction value	£ 19,299
Average private trade value	£ 19,299

More info >



Owner history

For how long did the current and previous owner(s) have this TOYOTA? How many owners did this TOYOTA have? Check it in the premium report and see all owner registrations. Download the full report [here](#).

Owner	Registration
Owner	Registration
Owner	Registration
Owner	Registration
Owner	Registration
Owner	Registration
Owner	Registration

More info >

Plate changes

See in this check if this TOYOTA had different number plates.

Number of plates	1
Current registration	
Plate since	2024-03-28
Current registration	
Plate since	2024-03-28

More info >



Finance check

Check if this TOYOTA is financed, has an outstanding loan or finance agreement. If you are purchasing a vehicle it is smart to ensure that any finance that may have been taken out on this TOYOTA has been settled. If not, and you buy this TOYOTA then you could lose the money and the car you paid for. Download the premium report [here](#) and check if this TOYOTA is financed.

Finance company	XXXXXXXXXX	XXXX
Date of agreement	XXXXXXXXXX	XXXX
Agreement type	XXXXXXXXXX	XXXX
Agreement term	XXXXXXXXXX	XXXX
Agreement number	XXXXXXXXXX	XXXX
Contact info	XXXXXXXXXX	XXXX

More info >



Mileage check

Odometer	In miles
Mileage registrations	22
First mileage registration	2001-09-07
Last registration	2021-01-12
Complete history	See info



Registration #1	2001-09-07	25 mi
Registration #2	2005-06-29	28.930 mi
Registration #3	2006-06-24	34.456 mi
Registration #4	2007-06-23	38.832 mi
Registration #5	2008-06-14	44.109 mi
Registration #6	2009-06-13	48.980 mi
Registration #7	2009-06-15	48.980 mi
Registration #8	2010-06-19	54.548 mi
Registration #9	2011-06-04	58.583 mi
Registration #10	2012-06-29	62.381 mi
Registration #11	2013-06-11	63.911 mi
Registration #12	2014-06-11	65.441 mi
Registration #13	2015-06-11	66.971 mi
Registration #14	2016-06-11	68.501 mi
Registration #15	2017-06-11	70.031 mi
Registration #16	2018-06-11	71.561 mi
Registration #17	2019-06-11	73.091 mi
Registration #18	2020-06-11	74.621 mi
Registration #19	2021-01-12	76.151 mi
Registration #20		
Registration #21		
Registration #22		

More info >



Car features

The TOYOTA factory car options list is only available in the premium report.

S0225	Air conditioning
S0295	
S0482	
S0501	
S0566	
S0567	
S0569	

View the complete TOYOTA factory list for this vehicle [here](#).

More info >

Dimensions & weight

Width	1785 mm
Height	1710 mm
Length	4260 mm
Wheel base	2490 mm
Kerb weight	1385 kg

Additional information

Fuel tank capacity	57 l
Fuel delivery	Multi-Point Injection
Number of doors	5
Number of axles	2
Engine number	1AZ0500609