



RENAULT



report date: 2024-03-28

General information

Make	RENAULT
Model	MASTER LH35 DCI H/R P/V
Colour	White
Year of manufacture	2012
Top speed	82 mph
Gearbox	6 speed Manual

Engine & fuel consumption

Power	125 BHP
Max. torque	310 Nm at 2.500 rpm
Engine capacity	2.298 cc
Cylinders	4
Fuel type	Diesel
Consumption city	29.4 mpg
Consumption extra urban	38.6 mpg
Consumption combined	34.8 mpg
CO2 emission	226 g/km
CO2 label	L

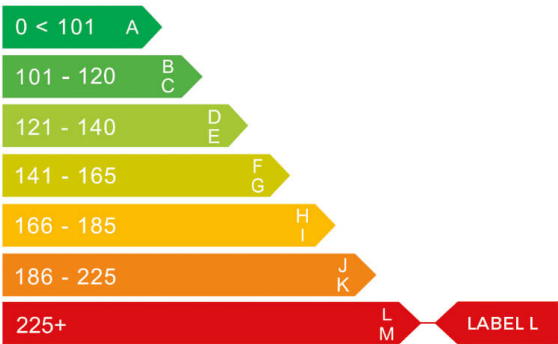



Internet history

Entry 1

Date	2021-11-13
Pictures	12
Listing price	<a href="#">View report</a>

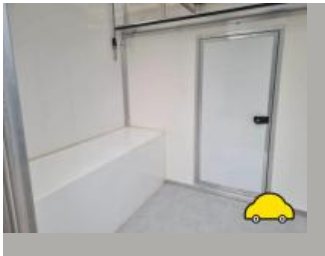

source: cargurus.co.uk



## MOT history

MOT expiry date	2024-08-22
MOT pass rate	75 %
MOT passed	9
Failed MOT tests	3
Total advice items	21
Total items failed	11

MOT #12	2023-08-16 05:38
MOT test number	314636796881
Result	✓ Passed
Next expiry date	2024-08-22

MOT #11	2022-08-12 13:52
MOT test number	113625135946
Result	✓ Passed
Advice	Rear Brake disc worn, pitted or scored, but not seriously weakened (1.1.14 (a) (ii))
Advice	Rear Direction indicator slightly discoloured Both of them (4.4.3 (a))
Advice	Rear Brake pad(s) wearing thin (1.1.13 (a) (ii))
Advice	Nearside Rear Service brake binding but not excessively (1.2.1 (f))

MOT #10	2021-08-23 13:44
MOT test number	779859893834
Result	✓ Passed
Advice	Offside Rear Service brake binding but not excessively (1.2.1 (f))

**MOT #9**

2021-08-23 13:14

**MOT test number**

367086360779

**Result**

✗ Failed

**Fail** Offside Front Direction indicator incorrect colour (4.4.3 (a))**Advice** Offside Rear Service brake binding but not excessively (1.2.1 (f))**Fail** Nearside Front Direction indicator incorrect colour (4.4.3 (a))**Fail** Nearside Front Position lamp not working (4.2.1 (a) (ii))**MOT #8**

2020-07-23 11:14

**MOT test number**

654986262633

**Result**

✓ Passed

**Advice** Offside Outer sill is damaged but not effecting overall strength.**Minor** Nearside Outer Drive shaft joint constant velocity boot severely deteriorated pin holes (6.1.7 (g) (i))**MOT #7**

2020-07-22 16:17

**MOT test number**

339433466403

**Result**

✗ Failed

**Fail** Offside Parking brake inoperative on one side (1.4.1 (a))**Fail** Offside Front Outline marker lamp not working (4.2.1 (a) (ii))**Fail** Nearside Rear fog lamp does not emit a steady red light lens is broken showing white light (4.5.4 (a))**Fail** Parking brake efficiency below requirements (1.4.2 (a) (i))**Fail** Offside Front Position lamp not working (4.2.1 (a) (ii))**Advice** Nearside Rear Direction indicator slightly discoloured fading to white (4.4.3 (a))**Advice** Offside Outer sill is damaged but not effecting overall strength.**Fail** Offside Rear Body component damaged and likely to cause injury damaged leaving a sharp edge (6.2.1 (a) (i))**Minor** Nearside Outer Drive shaft joint constant velocity boot severely deteriorated pin holes (6.1.7 (g) (i))



<b>MOT #6</b>	2019-07-23 10:39
<b>MOT test number</b>	506092733393
<b>Result</b>	✓ Passed
<b>Minor</b>	Nearside Front Outer Drive shaft joint constant velocity boot severely deteriorated (6.1.7 (g) (i))

<b>MOT #5</b>	2018-07-18 15:49
<b>MOT test number</b>	790258491139
<b>Result</b>	✓ Passed
<b>Advice</b>	Nearside Front Brake disc worn, pitted or scored, but not seriously weakened (1.1.14 (a) (ii))
<b>Advice</b>	Undertray broken but secure
<b>Advice</b>	Offside Front Brake disc worn, pitted or scored, but not seriously weakened (1.1.14 (a) (ii))

<b>MOT #4</b>	2018-07-13 16:35
<b>MOT test number</b>	248636844133
<b>Result</b>	✗ Failed
<b>Advice</b>	Nearside Front Brake disc worn, pitted or scored, but not seriously weakened (1.1.14 (a) (ii))
<b>Fail</b>	Parking brake efficiency below requirements (1.4.2 (a) (i))
<b>Advice</b>	Offside Front Brake disc worn, pitted or scored, but not seriously weakened (1.1.14 (a) (ii))
<b>Advice</b>	Undertray broken but secure
<b>Fail</b>	Offside Rear Parking (secondary brake) on a single line braking system has inadequate effort at a wheel (1.3.1 (a) (i))

<b>MOT #3</b>	2017-06-23 10:17
<b>MOT test number</b>	845704805108
<b>Result</b>	✓ Passed
<b>Advice</b>	Nearside Front Tyre worn close to the legal limit (4.1.E.1)
<b>Advice</b>	Front registration plate delaminated but not likely to be misread (6.3.1d)



MOT #2	2016-06-16 13:49
MOT test number	426886003906
Result	✓ Passed
Advice	Front registration plate deteriorated but not likely to be misread (6.3.1d)

MOT #1	2015-07-09 13:56
MOT test number	336550695178
Result	✓ Passed



Tax & MOT check

✓  
**Taxed**  
**Tax due:**  
1 August 2024

✓  
**MOT**  
**Expires:**  
22 August 2024

<b>Tax status</b>	Valid until 1 August
<b>Days left</b>	94
<b>MOT expiry date</b>	22 August 2024
<b>Full MOT history</b>	<a href="#">See MOT history</a>

Tax calculation

<b>Vehicle class</b>	39
<b>Standard rate (12 months)</b>	£ 275,00,-
<b>Standard rate (6 months)</b>	£ 151,25,-



Damage history

Check the damage history for this RENAULT. See if, where and when this RENAULT had damage and the car repair costs. We also check if this RENAULT was scrapped. Download the premium report [here](#) for the results.

Damage 1

Date	
Category	
Type	

Damage 2

Date	
Category	
Type	



Extra RENAULT salvage check



If this vehicle was seen at a salvage auction we offer: vehicle pictures, salvage location, retail value. Download the premium report [here](#) for more information.

More info >





Vehicle valuation

What is this car worth? See the vehicle value of this RENAULT in the premium report. We check: purchase value, age, mileage, MOT history, damages and online sale prices.

Trade retail value	£ 19,999
Auction value	£ 19,999
Average private trade value	£ 19,999

More info >



Owner history

For how long did the current and previous owner(s) have this RENAULT? How many owners did this RENAULT have? Check it in the premium report and see all owner registrations. Download the full report [here](#).

Owner	Since
Owner	Since
Owner	Since
Owner	Since
Owner	Since
Owner	Since
Owner	Since

More info >

Plate changes

See in this check if this RENAULT had different number plates.

Number of plates	1
Current registration	
Plate since	2019-09-29
Current registration	
Plate since	2019-09-29

More info >



Finance check

Check if this RENAULT is financed, has an outstanding loan or finance agreement. If you are purchasing a vehicle it is smart to ensure that any finance that may have been taken out on this RENAULT has been settled.

If not, and you buy this RENAULT then you could lose the money and the car you paid for.

Download the premium report [here](#) and check if this RENAULT is financed.

Finance company	REDACTED	REDACTED
Date of agreement	REDACTED	REDACTED
Agreement type	REDACTED	REDACTED
Agreement term	REDACTED	REDACTED
Agreement number	REDACTED	REDACTED
Contact info	REDACTED	REDACTED

More info >



Mileage check

Odometer	In miles
Mileage registrations	14
First mileage registration	2012-07-13
Last registration	2023-08-16
Complete history	<a href="#">See info</a>



Registration #1	2012-07-13	20 mi
Registration #2	2015-07-09	85.008 mi
Registration #3	2016-06-16	96.454 mi
Registration #4	2017-06-23	107.063 mi
Registration #5	2018-07-13	119.856 mi
Registration #6	2018-07-18	119.856 mi
Registration #7	2019-07-23	133.856 mi
Registration #8	2019-07-23	133.856 mi
Registration #9	2019-07-23	133.856 mi
Registration #10	2019-07-23	133.856 mi
Registration #11	2019-07-23	133.856 mi
Registration #12	2019-07-23	133.856 mi
Registration #13	2019-07-23	133.856 mi
Registration #14	2019-07-23	133.856 mi

More info >



Car features

The RENAULT factory car options list is only available in the premium report.

S0225	Air conditioning
S0295	
S0482	
S0501	
S0566	
S0567	
S0569	

View the complete RENAULT factory list for this vehicle [here](#).

More info >

Additional information

Fuel tank capacity	105 l
Fuel delivery	Direct Injection
Number of doors	4
Number of seats	3
Engine number	C043635