



**GR08BCY**

report date: 2024-03-28

General information

Make	AUDI
Model	A3 MPI SE
Colour	Silver
Year of manufacture	2008
Top speed	115 mph
0 - 60 mph	11.8 seconds
Gearbox	5 speed Manual

Engine & fuel consumption

Power	101 BHP
Max. torque	148 Nm at 3.800 rpm
Engine capacity	1.595 cc
Cylinders	4
Fuel type	Petrol
Consumption city	29.7 mpg
Consumption extra urban	53.3 mpg
Consumption combined	41.5 mpg
CO2 emission	162 g/km
CO2 label	G





Internet history

Entry 1

Date	2021-06-05
Pictures	9
Listing price	<a href="#">View report</a>

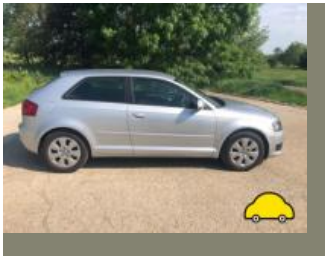

source: [autotrader.co.uk](https://www.autotrader.co.uk)



## MOT history

MOT expiry date	2024-06-13
MOT pass rate	80 %
MOT passed	12
Failed MOT tests	3
Total advice items	17
Total items failed	8

MOT #15 2023-06-14 12:56

MOT test number 548634715438

Result ✓ Passed

Next expiry date 2024-06-13

**Minor** Registration plate lamp inoperative in the case of multiple lamps or light sources (4.7.1 (b) (i))

**Advice** Front Registration plate deteriorated but not likely to be misread (0.1 (b))

**Minor** Nearside Front Drive shaft joint constant velocity boot severely deteriorated (6.1.7 (g) (i))

MOT #14 2022-02-21 15:36

MOT test number 522601749835

Result ✓ Passed

**Advice** Front Registration plate deteriorated but not likely to be misread (0.1 (b))

**Advice** Central Rear Seat belt buckle slightly damaged (7.1.2 (d))

MOT #13 2022-02-21 15:36

MOT test number 950322896628

Result ✗ Failed

**Advice** Front Registration plate deteriorated but not likely to be misread (0.1 (b))

**Pass with rectification** Headlamp aim too low both (4.1.2 (a))

**Advice** Central Rear Seat belt buckle slightly damaged (7.1.2 (d))

**MOT #12** 2021-01-27 17:43**MOT test number** 193799849346**Result** ✓ Passed**Advice** Engine Cover And Under Trays Fitted Obscuring Some Under Side Components**MOT #11** 2021-01-25 13:14**MOT test number** 491689985227**Result** ✗ Failed**Fail** Offside Rear Direction indicator not working (4.4.1 (a) (ii))**Fail** Nearside Front Outer Prop shaft joint constant velocity boot no longer prevents the ingress of dirt (6.1.7 (g) (ii))**Advice** Front Brake pad(s) wearing thin (1.1.13 (a) (ii))**Fail** Offside Rear fog lamp not working (4.5.1 (a) (ii))**Advice** Engine Cover And Under Trays Fitted Obscuring Some Under Side Components**MOT #10** 2020-01-28 14:42**MOT test number** 401709034279**Result** ✓ Passed**Advice** Offside Rear Tyre worn close to legal limit/worn on edge (5.2.3 (e))**MOT #9** 2019-02-11 14:08**MOT test number** 183902039535**Result** ✓ Passed**Advice** Offside Front Tyre worn close to legal limit/worn on edge (5.2.3 (e))**MOT #8** 2018-04-03 12:38**MOT test number** 521140386857**Result** ✓ Passed**Advice** Nearside Headlamp deteriorated but light output not reduced (1.7.5a)

**MOT #7** 2018-03-17 14:25**MOT test number** 364134655177**Result** ✗ Failed

**Fail** Offside Front Outer Front constant velocity joint gaiter damaged to the extent that it no longer prevents the ingress of dirt etc (2.5.C.1a)

**Fail** Nearside Headlamp aim beam image obviously incorrect (1.8.A.1b)

**Fail** Nearside Registration plate lamp not fitted (1.1.C.1b)

**Advice** Nearside Headlamp deteriorated but light output not reduced (1.7.5a)

**Fail** Offside Registration plate lamp not working (1.1.C.1d)

**MOT #6** 2017-01-30 14:47**MOT test number** 629795301279**Result** ✓ Passed**MOT #5** 2015-06-13 11:46**MOT test number** 816294965132**Result** ✓ Passed**MOT #4** 2014-06-16 14:46**MOT test number** 219337564408**Result** ✓ Passed

**Notice** Under-trays fitted obscuring some underside components

**Notice** Engine covers fitted obscuring some components in the engine bay

**MOT #3** 2013-06-17 12:07**MOT test number** 296508363439**Result** ✓ Passed



MOT #2	2012-07-24 08:41
MOT test number	667516502286
Result	✓ Passed
Advice	Front Brake pad(s) wearing thin (3.5.1g)

MOT #1	2011-08-08 09:47
MOT test number	786550221259
Result	✓ Passed



Tax & MOT check

✓  
**Taxed**  
**Tax due:**  
1 June 2024

✓  
**MOT**  
**Expires:**  
13 June 2024

<b>Tax status</b>	Valid until 1 June
<b>Days left</b>	33
<b>MOT expiry date</b>	13 June 2024
<b>Full MOT history</b>	<a href="#">See MOT history</a>

Tax calculation

<b>Vehicle class</b>	48
<b>Band</b>	G
<b>Single payment (12 months)</b>	£ 240,00,-
<b>Single six month payment</b>	£ 132,00,-
<b>Total payable by 12 monthly instalments</b>	£ 252,00,-



Damage history

Check the damage history for this AUDI. See if, where and when this AUDI had damage and the car repair costs. We also check if this AUDI was scrapped. Download the premium report [here](#) for the results.

Damage 1	
Date	
Category	
Type	
Damage 2	
Date	
Category	
Type	



Extra AUDI salvage check



If this vehicle was seen at a salvage auction we offer: vehicle pictures, salvage location, retail value. Download the premium report [here](#) for more information.

More info >





Vehicle valuation

What is this car worth? See the vehicle value of this AUDI in the premium report. We check: purchase value, age, mileage, MOT history, damages and online sale prices.

Trade retail value	£ 19,999
Auction value	£ 19,999
Average private trade value	£ 19,999

More info >



Owner history

For how long did the current and previous owner(s) have this AUDI? How many owners did this AUDI have? Check it in the premium report and see all owner registrations. Download the full report [here](#).

Owner	From	To
Owner	From	To
Owner	From	To
Owner	From	To
Owner	From	To
Owner	From	To
Owner	From	To

More info >

Plate changes

See in this check if this AUDI had different number plates.

Number of plates	1
Current registration	
Plate since	2024-03-28
Current registration	
Plate since	2024-03-28

More info >



Finance check

Check if this AUDI is financed, has an outstanding loan or finance agreement. If you are purchasing a vehicle it is smart to ensure that any finance that may have been taken out on this AUDI has been settled.

If not, and you buy this AUDI then you could lose the money and the car you paid for.

Download the premium report [here](#) and check if this AUDI is financed.

Finance company	XXXXXXXX	XXXX
Date of agreement	XXXXXXXX	XXXX
Agreement type	XXXXXXXX	XXXX
Agreement term	XXXXXXXX	XXXX
Agreement number	XXXXXXXX	XXXX
Contact info	XXXXXXXX	XXXX

More info >



Mileage check

Odometer	In miles
Mileage registrations	17
First mileage registration	2008-08-14
Last registration	2023-06-14
Complete history	<a href="#">See info</a>



Registration #1	2008-08-14	7 mi
Registration #2	2011-08-08	25.092 mi
Registration #3	2012-07-24	34.890 mi
Registration #4	2013-06-17	40.182 mi
Registration #5	2014-06-16	55.930 mi
Registration #6	2015-06-13	63.043 mi
Registration #7	2017-01-30	73.969 mi
Registration #8	2018-03-17	79.282 mi
Registration #9	2018-04-03	79.282 mi
Registration #10	2019-05-20	95.277 mi
Registration #11	2019-05-20	95.277 mi
Registration #12	2019-05-20	95.277 mi
Registration #13	2019-05-20	95.277 mi
Registration #14	2019-05-20	95.277 mi
Registration #15	2019-05-20	95.277 mi
Registration #16	2019-05-20	95.277 mi
Registration #17	2019-05-20	95.277 mi

More info >



Car features

The AUDI factory car options list is only available in the premium report.

S0225	Air conditioning
S0295	
S0482	
S0501	
S0566	
S0567	
S0569	

View the complete AUDI factory list for this vehicle [here](#).

More info >

Safety ratings

NCAP rating



Video

[see crash video](#)



Dimensions & weight

Width	1765 mm
Height	1421 mm
Length	4238 mm
Wheel base	2578 mm
Kerb weight	1185 kg
Max. allowed weight	1745 kg

Additional information

Fuel tank capacity	55 l
Fuel delivery	Multi-Point Injection
Number of doors	3
Number of seats	5

<b>Number of axles</b>	2
<b>Engine number</b>	BSE 705739