



report date: 2024-03-28

General information

Make	NISSAN
Model	PATHFINDER DCI SPORT
Colour	Black
Year of manufacture	2007
Top speed	108 mph
0 - 60 mph	11.8 seconds
Gearbox	5 speed automatic

Engine & fuel consumption

Power	169 BHP
Max. torque	403 Nm at 2.000 rpm
Engine capacity	2.488 cc
Cylinders	4
Fuel type	Diesel
Consumption city	21.9 mpg
Consumption extra urban	31.0 mpg
Consumption combined	26.9 mpg
CO2 emission	283 g/km
CO2 label	M





Internet history

Entry 1

Date	2022-01-16
Pictures	12
Listing price	View report

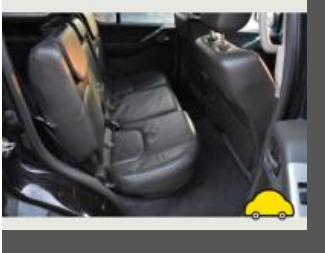
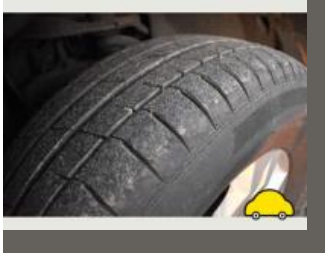

source: autotrader.co.uk



MOT history

MOT expiry date	2023-01-05
MOT pass rate	81 %
MOT passed	13
Failed MOT tests	3
Total advice items	30
Total items failed	7

MOT #16	2022-01-06 13:22
MOT test number	721317026401
Result	✓ Passed
Next expiry date	2023-01-05

MOT #15	2021-08-06 09:54
MOT test number	909866883290
Result	✓ Passed

MOT #14	2020-11-21 10:00
MOT test number	516367333612
Result	✓ Passed

Advice Rear Anti-roll bar pin or bush worn but not resulting in excessive movement D bushes (5.3.4 (a) (i))

Advice Chassis has corrosion

**MOT #13** 2020-11-13 09:40**MOT test number** 734889771420**Result** ✗ Failed**Fail** Offside Front Lower Suspension arm ball joint excessively worn (5.3.4 (a) (i))**Advice** Offside front inner CV boot is a glue together type and leaking**Fail** Nearside Rear Suspension component mounting prescribed area excessively corroded significantly reducing structural strength Chassis, marked yellow (5.3.6 (a) (i))**Fail** Nearside Front Lower Suspension arm ball joint excessively worn (5.3.4 (a) (i))**Advice** Chassis has corrosion**Fail** Offside Rear Suspension component mounting prescribed area excessively corroded significantly reducing structural strength Chassis, marked yellow (5.3.6 (a) (i))**Advice** Rear Anti-roll bar pin or bush worn but not resulting in excessive movement D bushes (5.3.4 (a) (i))**MOT #12** 2019-11-18 17:44**MOT test number** 832688717143**Result** ✓ Passed**MOT #11** 2019-11-18 17:44**MOT test number** 479255556471**Result** ✗ Failed**Pass with rectification** Stop lamp(s) all not working (4.3.1 (a) (iii))**Pass with rectification** Stop lamp(s) all not working (4.3.1 (a) (iii))

**MOT #10**

2018-10-05 14:02

MOT test number

771586785325

Result

✓ Passed

- Advice** Nearside Front Lower Shock absorbers has a slightly worn bush (5.3.2 (c))
- Advice** Offside Front Anti-roll bar linkage ball joint has slight play (5.3.4 (a) (i))
- Advice** Rear Brakes imbalanced requirements only just met. It would appear that the braking system requires adjustment or repair. 26% limit is 30% (1.2.1 (b) (i))
- Advice** Child seat c/c and n/s/r
- Advice** Nearside Front Suspension arm ball joint has slight play (5.3.4 (a) (i))
- Advice** Offside Front Lower Shock absorbers has a slightly worn bush (5.3.2 (c))
- Advice** Nearside Front Anti-roll bar linkage ball joint has slight play (5.3.4 (a) (i))
- Advice** Rear Anti-roll bar pin or bush worn but not resulting in excessive movement (5.3.4 (a) (i))
- Advice** Rear Service brake fluctuating, but not excessively (1.2.1 (e))
- Advice** Slight free play detected at steering wheel
- Advice** Offside Front Suspension arm ball joint has slight play (5.3.4 (a) (i))

MOT #9

2017-10-27 15:17

MOT test number

707880575551

Result

✓ Passed

- Advice** Nearside Front Lower Suspension arm has slight play in a ball joint (2.4.G.2)
- Advice** Offside Front Front wheel bearing has slight play (2.5.A.3c)
- Advice** Offside Front Lower Suspension arm has slight play in a ball joint (2.4.G.2)
- Advice** Offside Front Anti-roll bar has slight play in a ball joint (2.4.G.2)

MOT #8

2016-10-24 08:11

MOT test number

602844924773

Result

✓ Passed

**MOT #7** 2015-10-24 11:17**MOT test number** 780116074668**Result** ✓ Passed**MOT #6** 2015-10-24 09:50**MOT test number** 586535527433**Result** ✗ Failed**Fail** Offside Front Track rod end ball joint has excessive play (2.2.B.1f)**MOT #5** 2014-04-30 16:43**MOT test number** 196150924102**Result** ✓ Passed**Advice** Nearside Front Lower Suspension arm has slight play in a ball joint (2.4.G.2)**Advice** Windscreen has damage to an area less than a 40mm circle outside zone 'A' (8.3.1d)**Advice** Offside Front Lower Suspension arm has slight play in a ball joint (2.4.G.2)**MOT #4** 2013-04-30 14:57**MOT test number** 799720923170**Result** ✓ Passed**Notice** Front brake discs worn slightly**Advice** Front Brake pad(s) wearing thin (3.5.1g)**Advice** Offside Front Anti-roll bar has slight play in a ball joint (2.4.G.2)**Notice** Emissions too clean to register**Advice** Offside Rear Tyre worn close to the legal limit (4.1.E.1)**Notice** Rear brake pads worn c down close to 1.5 mm



MOT #3	2012-05-01 15:59
MOT test number	728992422108
Result	✓ Passed

MOT #2	2011-04-14 10:43
MOT test number	388904801120
Result	✓ Passed

MOT #1	2010-04-30 16:25
MOT test number	172030820182
Result	✓ Passed

Advice Offside Rear Tyre worn close to the legal limit (4.1.E.1)



Damage history

Check the damage history for this NISSAN. See if, where and when this NISSAN had damage and the car repair costs. We also check if this NISSAN was scrapped. Download the premium report [here](#) for the results.

Damage 1

Date	
Category	
Type	

Damage 2

Date	
Category	
Type	



Extra NISSAN salvage check



If this vehicle was seen at a salvage auction we offer: vehicle pictures, salvage location, retail value. Download the premium report [here](#) for more information.

More info >



Vehicle valuation

What is this car worth? See the vehicle value of this NISSAN in the premium report. We check: purchase value, age, mileage, MOT history, damages and online sale prices.

Trade retail value	£ 19,999
Auction value	£ 19,999
Average private trade value	£ 19,999

More info >



Owner history

For how long did the current and previous owner(s) have this NISSAN? How many owners did this NISSAN have? Check it in the premium report and see all owner registrations. Download the full report [here](#).

*****	*****
*****	*****
*****	*****
*****	*****
*****	*****
*****	*****
*****	*****

More info >

Plate changes

See in this check if this NISSAN had different number plates.

Number of plates	1
Current registration	*****
Plate since	2019-09-29
Current registration	*****
Plate since	2019-09-29

More info >



Finance check

Check if this NISSAN is financed, has an outstanding loan or finance agreement. If you are purchasing a vehicle it is smart to ensure that any finance that may have been taken out on this NISSAN has been settled.

If not, and you buy this NISSAN then you could lose the money and the car you paid for.

Download the premium report [here](#) and check if this NISSAN is financed.

Finance company	XXXXXXXXXX	XXXX
Date of agreement	XXXXXXXXXX	XXXX
Agreement type	XXXXXXXXXX	XXXX
Agreement term	XXXXXXXXXX	XXXX
Agreement number	XXXXXXXXXX	XXXX
Contact info	XXXXXXXXXX	XXXX

More info >



Mileage check

Odometer	In miles
Mileage registrations	18
First mileage registration	2007-04-11
Last registration	2022-01-06
Complete history	See info



Registration #1	2007-04-11	28 mi
Registration #2	2010-04-30	34.281 mi
Registration #3	2011-04-14	45.047 mi
Registration #4	2012-05-01	58.923 mi
Registration #5	2013-04-30	70.719 mi
Registration #6	2014-04-30	79.250 mi
Registration #7	2015-10-24	92.014 mi
Registration #8	2015-10-24	92.014 mi
Registration #9	2016-10-24	99.296 mi
Registration #10	2017-05-01	101.277 mi
Registration #11	2017-05-01	101.277 mi
Registration #12	2017-05-01	101.277 mi
Registration #13	2017-05-01	101.277 mi
Registration #14	2017-05-01	101.277 mi
Registration #15	2017-05-01	101.277 mi
Registration #16	2017-05-01	101.277 mi
Registration #17	2017-05-01	101.277 mi
Registration #18	2017-05-01	101.277 mi

More info >



Car features

The NISSAN factory car options list is only available in the premium report.

S0225	Air conditioning
S0295	
S0482	
S0501	
S0566	
S0567	
S0569	

View the complete NISSAN factory list for this vehicle [here](#).

More info >

Safety ratings

NCAP rating ★★★★★

Video [see crash video](#)



Dimensions & weight

Width	1850 mm
Height	1865 mm
Length	4740 mm
Wheel base	2850 mm
Kerb weight	2218 kg
Max. allowed weight	2880 kg

Additional information

Fuel tank capacity	80 l
Fuel delivery	Direct Injection
Number of doors	5
Number of seats	7

Engine number

843697