



PEUGEOT



report date: 2024-03-29

General information

Make	PEUGEOT
Model	2008 S/S GT LINE
Colour	Black
Year of manufacture	2018
Top speed	119 mph
0 - 60 mph	9.9 seconds
Gearbox	5 speed Manual

Engine & fuel consumption

Power	110 BHP
Max. torque	205 Nm at 1.500 rpm
Engine capacity	1.200 cc
Cylinders	3
Fuel type	Petrol
Consumption city	48.7 mpg
Consumption extra urban	70.6 mpg
Consumption combined	60.1 mpg
CO2 emission	103 g/km
CO2 label	B





Internet history

Entry 1

Date	2021-02-03
Pictures	10
Listing price	View report

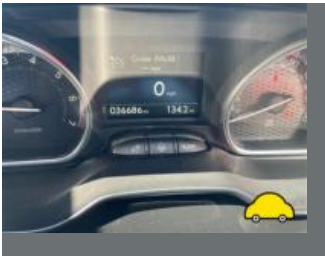
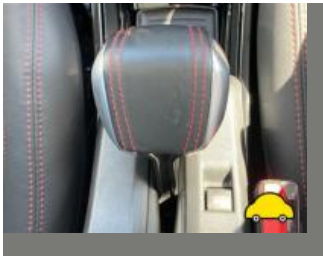
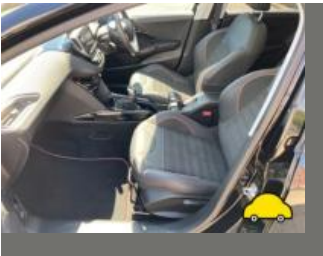

source: [autoonline.co.uk](https://www.autoonline.co.uk)



MOT history

MOT expiry date	2025-02-02
MOT pass rate	100 %
MOT passed	4
Failed MOT tests	0
Total advice items	2
Total items failed	0

MOT #4	2024-01-10 12:28
MOT test number	453897380610
Result	✓ Passed
Next expiry date	2025-02-02

MOT #3	2023-01-10 14:10
MOT test number	563191573800
Result	✓ Passed

MOT #2	2022-01-14 12:01
MOT test number	910997523726
Result	✓ Passed

- Advice** Nearside Rear Inner tyre 2.5 mm
- Advice** Nearside Rear Inner brake pads getting low

MOT #1	2021-02-03 15:24
MOT test number	168307481435
Result	✓ Passed



Tax & MOT check

✓
Taxed
Tax due:
1 February 2025

✓
MOT
Expires:
2 February 2025

Tax status	Valid until 1 February
Days left	278
MOT expiry date	2 February 2025
Full MOT history	See MOT history

Tax calculation

Vehicle class	48
Band	F
First licence fee (12 months)	£ 185,00,-
Standard rate (12 months)	£ 180,00,-
Standard rate (6 months)	£ 99,00,-
Premium rate (12 months)	£ 570,00,-
Premium rate (6 months)	£ 313,50,-



Damage history

Check the damage history for this PEUGEOT. See if, where and when this PEUGEOT had damage and the car repair costs. We also check if this PEUGEOT was scrapped. Download the premium report [here](#) for the results.

Damage 1

Date	
Category	
Type	

Damage 2

Date	
Category	
Type	



Extra PEUGEOT salvage check



If this vehicle was seen at a salvage auction we offer: vehicle pictures, salvage location, retail value. Download the premium report [here](#) for more information.

More info >



Vehicle valuation

What is this car worth? See the vehicle value of this PEUGEOT in the premium report. We check: purchase value, age, mileage, MOT history, damages and online sale prices.

Trade retail value	£ 19,999
Auction value	£ 19,999
Average private trade value	£ 19,999

More info >



Owner history

For how long did the current and previous owner(s) have this PEUGEOT? How many owners did this PEUGEOT have? Check it in the premium report and see all owner registrations. Download the full report [here](#).

Owner	Since
Owner	Since
Owner	Since
Owner	Since
Owner	Since
Owner	Since
Owner	Since

More info >

Plate changes

See in this check if this PEUGEOT had different number plates.

Number of plates	1
Current registration	XXXXXX
Plate since	2024-03-29
Current registration	XXXXXX
Plate since	2024-03-29

More info >



Finance check

Check if this PEUGEOT is financed, has an outstanding loan or finance agreement. If you are purchasing a vehicle it is smart to ensure that any finance that may have been taken out on this PEUGEOT has been settled.

If not, and you buy this PEUGEOT then you could lose the money and the car you paid for.

Download the premium report [here](#) and check if this PEUGEOT is financed.

Finance company	XXXXXXXX XX
Date of agreement	XXXXXXXX XX
Agreement type	XXXXXXXX XX
Agreement term	XXXXXXXX XX
Agreement number	XXXXXXXX XX
Contact info	XXXXXXXX XX

More info >



Mileage check

Odometer	In miles
Mileage registrations	6
First mileage registration	2018-05-31
Last registration	2024-01-10
Complete history	See info



Registration #1	2018-05-31	28 mi
Registration #2	2019-05-31	28,377 mi
Registration #3	2021-02-03	36.698 mi
Registration #4	2022-05-31	38,377 mi
Registration #5	2023-05-31	38,377 mi
Registration #6	2024-01-10	38,377 mi

More info >



Car features

The PEUGEOT factory car options list is only available in the premium report.

S0225	Air conditioning
S0295	
S0482	
S0501	
S0566	
S0567	
S0569	

View the complete PEUGEOT factory list for this vehicle [here](#).

More info >

Safety ratings

NCAP rating	★★★★★
Adult	88%
Children	77%
Pedestrian	72%
Safety systems	70%
Overall rating	81%
Video	see crash video



Dimensions & weight

Width	1829 mm
Height	1556 mm
Length	4159 mm
Wheel base	2538 mm
Kerb weight	1090 kg
Max. allowed weight	1655 kg

Additional information

Fuel tank capacity	50 l
Fuel delivery	Multi-Point Injection
Number of doors	5
Number of seats	5

Number of axles	2
Engine number	XK144714272