



BG69SKO

report date: 2024-03-29

General information

Make	LAND ROVER
Model	RANGE ROVER EVOQUE R-DY SE D A R-DYNAMIC S
Colour	Black
Year of manufacture	2019
Top speed	127 mph
Gearbox	9 speed automatic

Engine & fuel consumption

Power	178 BHP
Max. torque	430 Nm at 2.500 rpm
Engine capacity	1.999 cc
Cylinders	4
Fuel type	Diesel
Consumption combined	41.5 mpg
CO2 emission	145 g/km
CO2 label	F





Internet history

Entry 1

Date	2021-10-20
Pictures	50
Listing price	View report

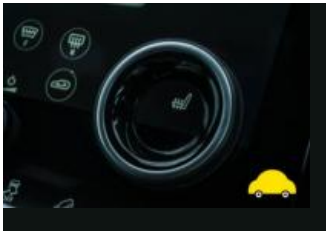
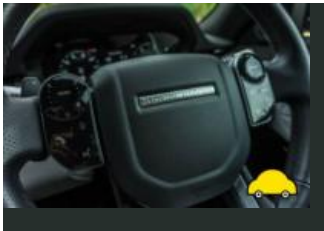
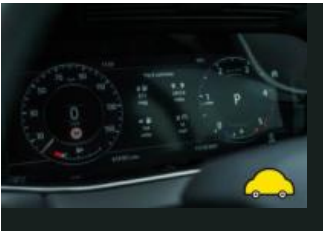

source: cargurus.co.uk



MOT history

MOT expiry date	2024-07-25
MOT pass rate	67 %
MOT passed	2
Failed MOT tests	1
Total advice items	9
Total items failed	5

MOT #3	2023-07-26 13:15
MOT test number	343960669576
Result	✓ Passed
Next expiry date	2024-07-25
Advice	Front Brake disc worn, pitted or scored, but not seriously weakened (1.1.14 (a) (ii))
Advice	Front Brake pad(s) wearing thin (1.1.13 (a) (ii))

MOT #2	2023-07-18 10:35
MOT test number	976695251846
Result	✗ Failed
Fail	Offside Front Tyre has a tear, caused by separation or partial failure of its structure (5.2.3 (d) (ii))
Pass with rectification	Nearside Headlamp aim too low (4.1.2 (a))
Fail	Rear Brake pad(s) less than 1.5 mm thick (1.1.13 (a) (ii))
Fail	Rear Brake disc in such a condition that it is seriously weakened (1.1.14 (a) (ii))
Advice	Front Brake pad(s) wearing thin (1.1.13 (a) (ii))
Pass with rectification	Offside Headlamp aim too low (4.1.2 (a))
Advice	Front Brake disc worn, pitted or scored, but not seriously weakened (1.1.14 (a) (ii))



MOT #12022-10-21 13:35

MOT test number631727856351

Result		✓ Passed
Advice	Offside Front Inner Brake pad(s) wearing thin (1.1.13 (a) (ii))	
Advice	Offside Front Inner Brake disc worn, pitted or scored, but not seriously weakened (1.1.14 (a) (ii))	
Advice	Nearside Front Inner Brake pad(s) wearing thin (1.1.13 (a) (ii))	
Advice	Nearside Front Inner Brake disc worn, pitted or scored, but not seriously weakened (1.1.14 (a) (ii))	
Advice	Offside Front Tyre has a cut but not deep enough to reach the ply or cords has many cuts around tread (5.2.3 (d) (i))	



Tax & MOT check

✓
Taxed
Tax due:
1 January 2025

✓
MOT
Expires:
25 July 2024

Tax status	Valid until 1 January
Days left	246
MOT expiry date	25 July 2024
Full MOT history	See MOT history

Tax calculation

Vehicle class	49
Band	H
First licence fee (12 months)	£ 255,00,-
First licence fee diesel non RDE2 tested (12 months)	£ 645,00,-
Standard rate (12 months)	£ 180,00,-
Standard rate (6 months)	£ 99,00,-
Premium rate (12 months)	£ 570,00,-
Premium rate (6 months)	£ 313,50,-



Damage history

Check the damage history for this LAND ROVER. See if, where and when this LAND ROVER had damage and the car repair costs. We also check if this LAND ROVER was scrapped. Download the premium report [here](#) for the results.

Damage 1

Date	
Category	
Type	



Damage 2

Date	
Category	
Type	



Extra LAND ROVER salvage check



If this vehicle was seen at a salvage auction we offer: vehicle pictures, salvage location, retail value. Download the premium report [here](#) for more information.

More info >



Vehicle valuation

What is this car worth? See the vehicle value of this LAND ROVER in the premium report. We check: purchase value, age, mileage, MOT history, damages and online sale prices.

Trade retail value	£ 19,999
Auction value	£ 19,999
Average private trade value	£ 19,999

More info >



Owner history

For how long did the current and previous owner(s) have this LAND ROVER? How many owners did this LAND ROVER have? Check it in the premium report and see all owner registrations. Download the full report [here](#).

Owner	Since
Owner	Since
Owner	Since
Owner	Since
Owner	Since
Owner	Since
Owner	Since

More info >

Plate changes

See in this check if this LAND ROVER had different number plates.

Number of plates	1
Current registration	SKO
Plate since	2024-03-29
Current registration	SKO
Plate since	2024-03-29

More info >



Finance check

Check if this LAND ROVER is financed, has an outstanding loan or finance agreement. If you are purchasing a vehicle it is smart to ensure that any finance that may have been taken out on this LAND ROVER has been settled.

If not, and you buy this LAND ROVER then you could lose the money and the car you paid for.

Download the premium report [here](#) and check if this LAND ROVER is financed.

Finance company	XXXXXXXX XX
Date of agreement	XXXXXXXX XX
Agreement type	XXXXXXXX XX
Agreement term	XXXXXXXX XX
Agreement number	XXXXXXXX XX
Contact info	XXXXXXXX XX

More info >



Mileage check

Odometer	In miles
Mileage registrations	5
First mileage registration	2019-10-21
Last registration	2023-07-26
Complete history	See info



Registration #1	2019-10-21	23 mi
Registration #2	2020-10-21	25.021 mi
Registration #3	2022-10-21	31.021 mi
Registration #4	2023-07-26	31.021 mi
Registration #5	2023-07-26	31.021 mi

More info >



Safety ratings

NCAP rating	★★★★★
Adult	94%
Children	87%
Pedestrian	72%
Safety systems	73%
Overall rating	84%
Video	see crash video

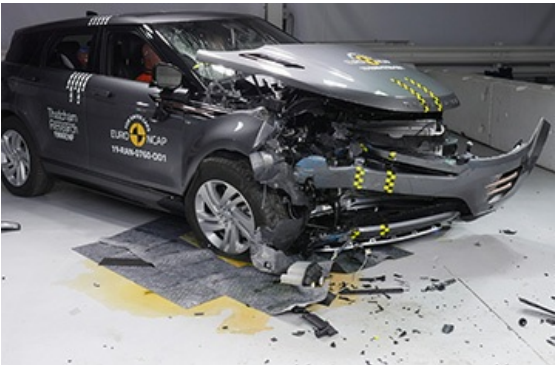

Dimensions & weight

Width	2100 mm
Height	1649 mm
Length	4371 mm
Wheel base	2681 mm
Kerb weight	1816 kg
Max. allowed weight	2490 kg

Additional information

Fuel tank capacity	54 l
Number of doors	5
Number of seats	5
Number of axles	2
Engine number	191016W0096204DTD