



report date: 2024-03-29

General information

Make	HONDA
Model	ACCORD VTEC SE
Colour	Silver
Year of manufacture	2004
Top speed	137 mph
Gearbox	5 speed Manual

Engine & fuel consumption

Power	153 BHP
Max. torque	190 Nm at 4.500 rpm
Engine capacity	1.997 cc
Cylinders	4
Fuel type	Petrol
Consumption city	28.0 mpg
Consumption extra urban	47.9 mpg
Consumption combined	38.2 mpg
CO2 emission	176 g/km
CO2 label	I





Internet history

Entry 1	
Date	2021-09-20
Pictures	11
Listing price	View report



source: autotrader.co.uk



MOT history

MOT expiry date	2025-01-25
MOT pass rate	72 %
MOT passed	18
Failed MOT tests	7
Total advice items	55
Total items failed	8

MOT #25 2024-01-19 17:42

MOT test number 176141527750

Result ✓ Passed

Next expiry date 2025-01-25

Minor Nearside Front Outer Drive shaft joint constant velocity boot severely deteriorated (6.1.7 (g) (i))

Advice Offside Rear Cab or chassis corroded within 30cm of a mounting, but not seriously affecting overall security (6.2.2 (d) (i))

Advice Offside Front Inner Tyre worn close to legal limit/worn on edge (5.2.3 (e))

Minor Offside Rear Anti-roll bar linkage ball joint dust cover severely deteriorated (5.3.4 (b) (i))

Advice Nearside Rear Vehicle structure or chassis corroded within 30cm of a mounting, but not seriously affecting overall security (6.2.2 (d) (i))

MOT #24 2023-01-16 09:32

MOT test number 902912010398

Result ✓ Passed

Advice Rear Sub-frame corroded but not seriously weakened (5.3.3 (b) (i))

Minor Nearside Rear Anti-roll bar linkage ball joint dust cover severely deteriorated (5.3.4 (b) (i))

Minor Nearside Front Outer Drive shaft joint constant velocity boot severely deteriorated (6.1.7 (g) (i))

**MOT #23** 2022-01-19 10:23**MOT test number** 130990796552**Result** ✓ Passed**Minor** Nearside Front Outer Drive shaft joint constant velocity boot severely deteriorated (6.1.7 (g) (i))**Advice** Offside Rear Child Seat fitted not allowing full inspection of adult belt**Advice** Rear Sub-frame corroded but not seriously weakened (5.3.3 (b) (i))**Advice** Nearside Front Tyre worn close to legal limit/worn on edge inner edge (5.2.3 (e))**Advice** Oil leak, but not excessive (8.4.1 (a) (i))**MOT #22** 2021-01-15 11:02**MOT test number** 139835111482**Result** ✓ Passed**Advice** Offside reg plate light dim**MOT #21** 2021-01-15 11:02**MOT test number** 845286448902**Result** ✗ Failed**Pass with rectification** Nearside Front Position lamp not working (4.2.1 (a) (ii))**Pass with rectification** Offside Front Headlamp aim too high (4.1.2 (a))**Advice** Offside reg plate light dim**Pass with rectification** Nearside Front Headlamp aim too high (4.1.2 (a))**MOT #20** 2020-01-14 14:31**MOT test number** 181336292513**Result** ✓ Passed

**MOT #19**

2020-01-10 11:51

MOT test number

671814725360

Result**✗ Failed****MAJOR** Rear Registration plate inscription illegible (0.1 (b))**DANGEROUS** Nearside Front Anti-roll bar linkage ball joint likely to become detached broken (5.3.4 (a) (ii))**MAJOR** Anti-lock braking system warning lamp indicates an ABS fault (1.6 (b))**MAJOR** Nearside Front Suspension arm pin or bush excessively worn wishbone (5.3.4 (a) (i))**MOT #18**

2019-01-11 14:22

MOT test number

594957326985

Result**✓ Passed****Advice** Rear Registration plate deteriorated but not likely to be misread (0.1 (b))**Advice** Nearside Front run flat fitted on one side only**Advice** Rear Brake disc worn, pitted or scored, but not seriously weakened (1.1.14 (a) (ii))**MOT #17**

2019-01-11 10:24

MOT test number

460908170698

Result**✗ Failed****Advice** Rear Brake disc worn, pitted or scored, but not seriously weakened (1.1.14 (a) (ii))**Advice** Rear Registration plate deteriorated but not likely to be misread (0.1 (b))**DANGEROUS** Offside Rear Anti-roll bar linkage attachment bracket/mounting fractured (5.3.3 (b) (ii))**Minor** Offside Registration plate lamp inoperative in the case of multiple lamps or light sources (4.7.1 (b) (i))**Advice** Nearside Front run flat fitted on one side only**MAJOR** Offside Front Suspension arm pin or bush excessively worn (5.3.4 (a) (i))**DANGEROUS** Nearside Rear Anti-roll bar linkage attachment bracket/mounting fractured (5.3.3 (b) (ii))

**MOT #16** 2018-01-19 12:49**MOT test number** 427349315585**Result** ✓ Passed**Advice** Items removed from driver's view prior to test**Advice** Rear registration plate deteriorated but not likely to be misread (6.3.1d)**MOT #15** 2018-01-19 11:23**MOT test number** 793088320895**Result** ✗ Failed**Advice** Rear registration plate deteriorated but not likely to be misread (6.3.1d)**Advice** Items removed from driver's view prior to test**Fail** Offside Front Windscreen wiper does not clear the windscreen effectively (8.2.2)**MOT #14** 2017-01-26 15:24**MOT test number** 831132941017**Result** ✓ Passed**MOT #13** 2015-11-03 15:47**MOT test number** 246469488315**Result** ✓ Passed**Advice** Offside Front Lower Suspension arm corroded but not seriously weakened (2.4.G.1)**Advice** Offside front wiper lightly smears screen**Advice** Nearside and offside outer sill covers fitted obscuring outer sill's**Advice** Nearside Front Lower Suspension arm corroded but not seriously weakened (2.4.G.1)**Advice** Nearside and offside floor to inner sill corrosion in area's**Advice** Nearside and offside rear inner sill's corrosion

**MOT #12** 2015-11-03 15:47**MOT test number** 312895582096**Result** ✗ Failed

- Advice** Nearside and offside floor to inner sill corrosion in area's
- Advice** Nearside Front Lower Suspension arm corroded but not seriously weakened (2.4.G.1)
- Advice** Nearside and offside rear inner sill's corrosion
- Advice** Offside front wiper lightly smears screen
- Pass with rectification** Nearside Windscreen wiper does not clear the windscreen effectively (8.2.2)
- Advice** Nearside and offside outer sill covers fitted obscuring outer sill's
- Advice** Offside Front Lower Suspension arm corroded but not seriously weakened (2.4.G.1)

MOT #11 2014-11-03 14:12**MOT test number** 988667904371**Result** ✓ Passed**MOT #10** 2013-11-13 16:17**MOT test number** 975587913347**Result** ✓ Passed

- Advice** Offside Rear Anti-roll bar linkage has slight play in a ball joint (2.4.G.2)
- Advice** Offside Rear Tyre worn close to the legal limit (4.1.E.1)
- Advice** Front Brake pad(s) wearing thin (3.5.1g)

**MOT #9** 2013-11-13 14:55**MOT test number** 249307313372**Result** ✗ Failed**Fail** Offside Front Anti-roll bar linkage has excessive play in a ball joint (2.4.G.2)**Advice** Offside Rear Tyre worn close to the legal limit (4.1.E.1)**Advice** Front Brake pad(s) wearing thin (3.5.1g)**Fail** Offside Front Tyre tread depth below requirements of 1.6mm (4.1.E.1)**Advice** Offside Rear Anti-roll bar linkage has slight play in a ball joint (2.4.G.2)**MOT #8** 2012-10-29 14:30**MOT test number** 949273402387**Result** ✓ Passed**MOT #7** 2012-10-29 09:28**MOT test number** 426073402350**Result** ✗ Failed**Fail** Nearside Front Anti-roll bar linkage insecure (2.4.G.1)**Advice** Nearside Front Tyre worn close to the legal limit (4.1.E.1)**MOT #6** 2011-11-09 12:28**MOT test number** 658093811306**Result** ✓ Passed**Notice** Nearside wiper slightly smearing screen**Notice** Offside front wiper split and slightly smearing screen



MOT #5	2010-11-15 09:04
MOT test number	481519710358
Result	✓ Passed
Advice	Nearside Rear Tyre worn close to the legal limit (4.1.E.1)
MOT #4	2009-11-16 15:06
MOT test number	432990229309
Result	✓ Passed
MOT #3	2008-11-18 10:50
MOT test number	580523128350
Result	✓ Passed
MOT #2	2007-11-23 12:58
MOT test number	491087827462
Result	✓ Passed
MOT #1	2007-03-30 11:14
MOT test number	121629587447
Result	✓ Passed



Tax & MOT check

✓
Taxed
Tax due:
1 May 2024

✓
MOT
Expires:
25 January 2025

Tax status	Valid until 1 May
Days left	1
MOT expiry date	25 January 2025
Full MOT history	See MOT history

Tax calculation

Vehicle class	48
Band	I
Single payment (12 months)	£ 320,00,-
Single six month payment	£ 176,00,-
Total payable by 12 monthly instalments	£ 336,00,-



Damage history

Check the damage history for this HONDA. See if, where and when this HONDA had damage and the car repair costs. We also check if this HONDA was scrapped. Download the premium report [here](#) for the results.

Damage 1

Date	
Category	
Type	

Damage 2

Date	
Category	
Type	



Extra HONDA salvage check



If this vehicle was seen at a salvage auction we offer: vehicle pictures, salvage location, retail value. Download the premium report [here](#) for more information.

More info >



Vehicle valuation

What is this car worth? See the vehicle value of this HONDA in the premium report. We check: purchase value, age, mileage, MOT history, damages and online sale prices.

Trade retail value	£ 19,299
Auction value	£ 19,299
Average private trade value	£ 19,299

More info >



Owner history

For how long did the current and previous owner(s) have this HONDA? How many owners did this HONDA have? Check it in the premium report and see all owner registrations. Download the full report [here](#).

Owner	Since
Owner	Since
Owner	Since
Owner	Since
Owner	Since
Owner	Since
Owner	Since

More info >

Plate changes

See in this check if this HONDA had different number plates.

Number of plates	1
Current registration	RE04LLZ
Plate since	2024-03-29
Current registration	RE04LLZ
Plate since	2024-03-29

More info >



Finance check

Check if this HONDA is financed, has an outstanding loan or finance agreement. If you are purchasing a vehicle it is smart to ensure that any finance that may have been taken out on this HONDA has been settled.

If not, and you buy this HONDA then you could lose the money and the car you paid for.

Download the premium report [here](#) and check if this HONDA is financed.

Finance company	XXXXXXXX	XXXX
Date of agreement	XXXXXXXX	XXXX
Agreement type	XXXXXXXX	XXXX
Agreement term	XXXXXXXX	XXXX
Agreement number	XXXXXXXX	XXXX
Contact info	XXXXXXXX	XXXX

More info >



Mileage check

Odometer	In miles
Mileage registrations	27
First mileage registration	2004-03-15
Last registration	2024-01-19
Complete history	See info



Registration #1	2004-03-15	9 mi
Registration #2	2007-03-30	26.451 mi
Registration #3	2007-11-23	31.322 mi
Registration #4	2008-11-18	35.061 mi
Registration #5	2009-11-16	39.102 mi
Registration #6	2010-11-15	43.077 mi
Registration #7	2011-11-09	46.950 mi
Registration #8	2012-10-29	50.212 mi
Registration #9	2012-10-29	50.212 mi
Registration #10	2013-11-13	54.031 mi
Registration #11	2013-11-13	54.031 mi
Registration #12	2014-11-03	58.074 mi
Registration #13	2015-11-03	61.447 mi
Registration #14	2015-11-03	61.447 mi
Registration #15	2016-11-03	65.490 mi
Registration #16	2016-11-03	65.490 mi
Registration #17	2017-11-03	69.533 mi
Registration #18	2017-11-03	69.533 mi
Registration #19	2018-11-03	73.576 mi
Registration #20	2018-11-03	73.576 mi
Registration #21	2019-11-03	77.619 mi
Registration #22	2019-11-03	77.619 mi
Registration #23	2020-11-03	81.662 mi
Registration #24	2020-11-03	81.662 mi
Registration #25	2021-11-03	85.705 mi
Registration #26	2021-11-03	85.705 mi

More info >



Safety ratings

NCAP rating	★★★★☆
Video	see crash video

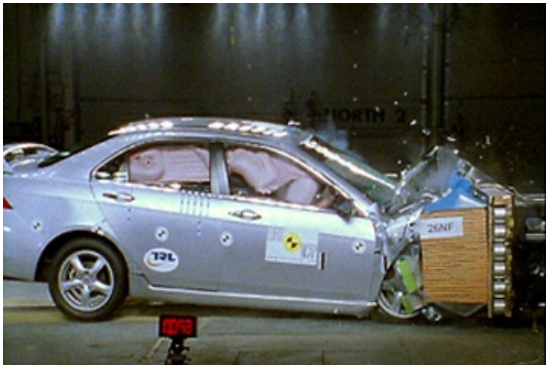

Dimensions & weight

Width	1760 mm
Height	1445 mm
Length	4665 mm
Wheel base	2670 mm
Kerb weight	1379 kg
Max. allowed weight	1920 kg

Additional information

Fuel tank capacity	65 l
Fuel delivery	Multi-Point Injection
Number of doors	4
Number of axles	2
Engine number	K20A62004737