



report date: 2024-03-28

General information

Make	KIA
Model	SORENTO CRDI KX-3 ISG
Colour	Grey
Year of manufacture	2015
Top speed	124 mph
0 - 60 mph	9.6 seconds
Gearbox	6 speed automatic

Engine & fuel consumption

Power	197 BHP
Max. torque	441 Nm at 1.750 rpm
Engine capacity	2.199 cc
Cylinders	4
Fuel type	Diesel
Consumption city	36.2 mpg
Consumption extra urban	47.9 mpg
Consumption combined	42.8 mpg
CO2 emission	177 g/km
CO2 label	I

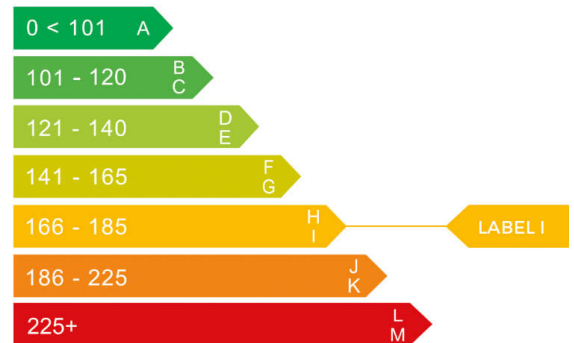



Internet history

Entry 1

Date	2021-10-16
Pictures	5
Listing price	View report



source: cargurus.co.uk



MOT history

MOT expiry date	2024-11-09
MOT pass rate	100 %
MOT passed	6
Failed MOT tests	0
Total advice items	8
Total items failed	0

MOT #6	2023-11-10 12:59
MOT test number	325636660744
Result	✓ Passed
Next expiry date	2024-11-09
Advice	Suspension arm pin or bush worn but not resulting in excessive movement both rear trailing arms bushes (5.3.4 (a) (i))
Advice	Rear Brake pad(s) wearing thin (1.1.13 (a) (ii))

MOT #5	2022-10-19 09:30
MOT test number	987783611194
Result	✓ Passed

MOT #4	2021-10-20 14:03
MOT test number	156353908170
Result	✓ Passed

MOT #3	2020-09-09 15:21
MOT test number	841311386229
Result	✓ Passed



MOT #2	2019-10-31 09:38
MOT test number	702784593227
Result	✓ Passed
Advice	Offside Rear Tyre worn close to legal limit/worn on edge cracking in tread (5.2.3 (e))
Advice	Nearside Front Tyre worn close to legal limit/worn on edge cracking in tread (5.2.3 (e))
Advice	Offside Front Tyre worn close to legal limit/worn on edge cracking in tread (5.2.3 (e))
Minor	Windscreen damaged but not adversely affecting driver's view chip in windscreen passenger side (3.2 (a) (i))
Advice	Rear Brake pad(s) wearing thin pads very close to 1.5mm (1.1.13 (a) (ii))
Advice	Nearside Rear Tyre worn close to legal limit/worn on edge cracking in tread (5.2.3 (e))
MOT #1	2018-10-10 08:12
MOT test number	715341741599
Result	✓ Passed



Tax & MOT check

✓
Taxed
Tax due:
1 October 2024

✓
MOT
Expires:
9 November 2024

Tax status	Valid until 1 October
Days left	156
MOT expiry date	9 November 2024
Full MOT history	See MOT history

Tax calculation

Vehicle class	49
Band	I
Single payment (12 months)	£ 320,00,-
Single six month payment	£ 176,00,-
Total payable by 12 monthly instalments	£ 336,00,-



Damage history

Check the damage history for this KIA. See if, where and when this KIA had damage and the car repair costs. We also check if this KIA was scrapped. Download the premium report [here](#) for the results.

Damage 1

Date	
Category	
Type	

Damage 2

Date	
Category	
Type	



Extra KIA salvage check



If this vehicle was seen at a salvage auction we offer: vehicle pictures, salvage location, retail value. Download the premium report [here](#) for more information.

More info >



Vehicle valuation

What is this car worth? See the vehicle value of this KIA in the premium report. We check: purchase value, age, mileage, MOT history, damages and online sale prices.

Trade retail value	£ 19,999
Auction value	£ 19,999
Average private trade value	£ 19,999

More info >



Owner history

For how long did the current and previous owner(s) have this KIA? How many owners did this KIA have? Check it in the premium report and see all owner registrations. Download the full report [here](#).

Owner	Registration
Owner	Registration
Owner	Registration
Owner	Registration
Owner	Registration
Owner	Registration
Owner	Registration

More info >

Plate changes

See in this check if this KIA had different number plates.

Number of plates	1
Current registration	AO65NBL
Plate since	2024-03-28
Current registration	AO65NBL
Plate since	2024-03-28

More info >



Finance check

Check if this KIA is financed, has an outstanding loan or finance agreement. If you are purchasing a vehicle it is smart to ensure that any finance that may have been taken out on this KIA has been settled.

If not, and you buy this KIA then you could lose the money and the car you paid for.

Download the premium report [here](#) and check if this KIA is financed.

Finance company	XXXXXXXX	XXXX
Date of agreement	XXXXXXXX	XXXX
Agreement type	XXXXXXXX	XXXX
Agreement term	XXXXXXXX	XXXX
Agreement number	XXXXXXXX	XXXX
Contact info	XXXXXXXX	XXXX

More info >



Mileage check

Odometer	In miles
Mileage registrations	8
First mileage registration	2015-10-30
Last registration	2023-11-10
Complete history	See info



Registration #1	2015-10-30	26 mi
Registration #2	2018-10-10	10.572 mi
Registration #3	2019-10-31	23.600 mi
Registration #4	2020-09-09	34.360 mi
Registration #5	2022-05-20	35.277 mi
Registration #6	2022-05-20	35.277 mi
Registration #7	2022-05-20	35.277 mi
Registration #8	2023-11-10	35.277 mi

More info >



Car features

The KIA factory car options list is only available in the premium report.

S0225	Air conditioning
S0295	
S0482	
S0501	
S0566	
S0567	
S0569	

View the complete KIA factory list for this vehicle [here](#).

More info >

Safety ratings

NCAP rating	★★★★★
Adult	90%
Children	83%
Pedestrian	67%
Safety systems	71%
Overall rating	80%
Video	see crash video

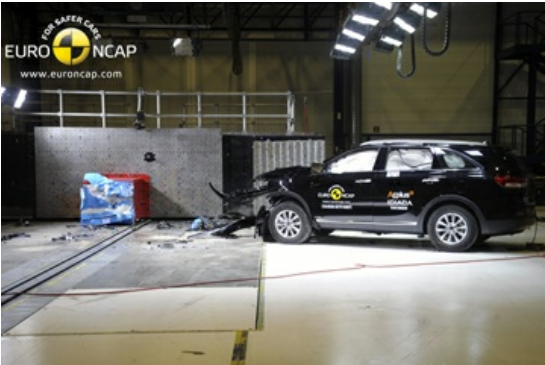

Dimensions & weight

Width	1890 mm
Height	1685 mm
Length	4780 mm
Wheel base	2780 mm
Kerb weight	1953 kg
Max. allowed weight	2620 kg

Additional information

Fuel tank capacity	71 l
Fuel delivery	Direct Injection
Number of doors	5
Number of seats	7

Number of axles	2
Engine number	D4HBFH209909