



report date: 2024-03-28

General information

Make	NISSAN
Model	JUKE ACENTA DIG-T S-A DIG-T N-CONNECTA DCT
Colour	Black
Year of manufacture	2021
Top speed	112 mph
Gearbox	7 speed SEMI AUTO

Engine & fuel consumption

Power	115 BHP
Max. torque	180 Nm at 4.000 rpm
Engine capacity	999 cc
Cylinders	3
Fuel type	Petrol
Consumption combined	46.3 mpg
CO2 emission	138 g/km
CO2 label	E





Internet history

Entry 4

Date	2023-04-26
Pictures	0
Listing price	<a href="#">View report</a>

source: [carcraft.co.uk](#)

Entry 3

Date	2021-08-18
Pictures	10
Listing price	<a href="#">View report</a>

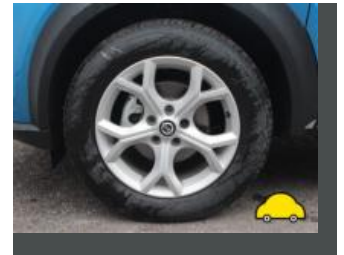

source: [autoonline.co.uk](#)

Entry 2

Date	2021-07-08
Pictures	43
Listing price	<a href="#">View report</a>

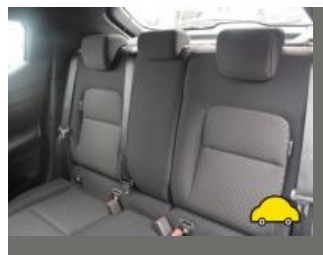
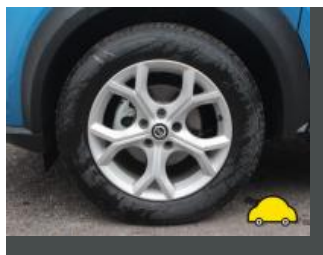
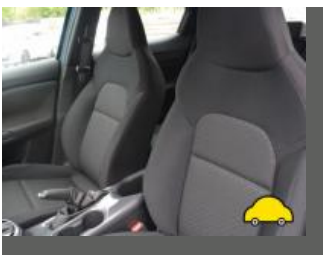

source: [heycar.co.uk](#)

Entry 1

Date	2021-06-16
Pictures	1
Listing price	<a href="#">View report</a>



source: [autotrader.co.uk](https://www.autotrader.co.uk)



MOT history

MOT expiry date	2024-06-07
-----------------	------------



Tax & MOT check

✓  
**Taxed**  
**Tax due:**  
1 June 2024

✓  
**MOT**  
**Expires:**  
7 June 2024

<b>Tax status</b>	Valid until 1 June
<b>Days left</b>	34
<b>MOT expiry date</b>	7 June 2024
<b>Full MOT history</b>	<a href="#">See MOT history</a>

Tax calculation

<b>Vehicle class</b>	48
<b>Band</b>	H
<b>First licence fee (12 months)</b>	£ 255,00,-
<b>Standard rate (12 months)</b>	£ 180,00,-
<b>Standard rate (6 months)</b>	£ 99,00,-
<b>Premium rate (12 months)</b>	£ 570,00,-
<b>Premium rate (6 months)</b>	£ 313,50,-



Damage history

Check the damage history for this NISSAN. See if, where and when this NISSAN had damage and the car repair costs. We also check if this NISSAN was scrapped. Download the premium report [here](#) for the results.

Damage 1

Date	
Category	
Type	

Damage 2

Date	
Category	
Type	



Extra NISSAN salvage check



If this vehicle was seen at a salvage auction we offer: vehicle pictures, salvage location, retail value. Download the premium report [here](#) for more information.

More info >



Vehicle valuation

What is this car worth? See the vehicle value of this NISSAN in the premium report. We check: purchase value, age, mileage, MOT history, damages and online sale prices.

Trade retail value	£ 19,999
Auction value	£ 19,999
Average private trade value	£ 19,999

More info >



Owner history

For how long did the current and previous owner(s) have this NISSAN? How many owners did this NISSAN have? Check it in the premium report and see all owner registrations. Download the full report [here](#).

*****	*****
*****	*****
*****	*****
*****	*****
*****	*****
*****	*****
*****	*****

More info >

Plate changes

See in this check if this NISSAN had different number plates.

Number of plates	1
Current registration	*****
Plate since	2019-09-29
Current registration	*****
Plate since	2019-09-29

More info >





Finance check

Check if this NISSAN is financed, has an outstanding loan or finance agreement. If you are purchasing a vehicle it is smart to ensure that any finance that may have been taken out on this NISSAN has been settled.

If not, and you buy this NISSAN then you could lose the money and the car you paid for.

Download the premium report [here](#) and check if this NISSAN is financed.

Finance company	XXXXXXXXXX	XXXX
Date of agreement	XXXXXXXXXX	XXXX
Agreement type	XXXXXXXXXX	XXXX
Agreement term	XXXXXXXXXX	XXXX
Agreement number	XXXXXXXXXX	XXXX
Contact info	XXXXXXXXXX	XXXX

More info >



Mileage check

Mileage registrations	5
First mileage registration	2021-06-01
Complete history	<a href="#">See info</a>

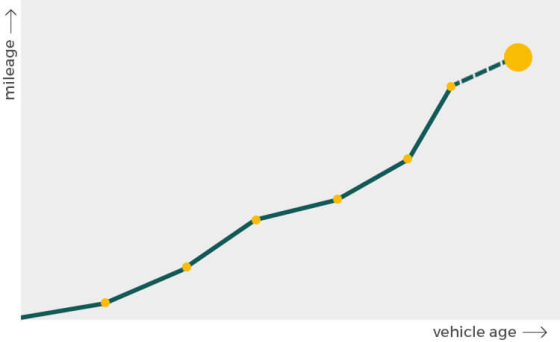

Registration #1	2021-06-01	29 mi
Registration #2	2022-06-01	35,000 mi
Registration #3	2023-06-01	40,000 mi
Registration #4	2024-06-01	45,000 mi
Registration #5	2025-06-01	50,000 mi

More info >



Car features

The NISSAN factory car options list is only available in the premium report.

S0225	Air conditioning
S0295	
S0482	
S0501	
S0566	
S0567	
S0569	

View the complete NISSAN factory list for this vehicle [here](#).

More info >

Safety ratings

NCAP rating	★★★★★
Adult	94%
Children	85%
Pedestrian	81%
Safety systems	73%
Overall rating	86%
Video	<a href="#">see crash video</a>

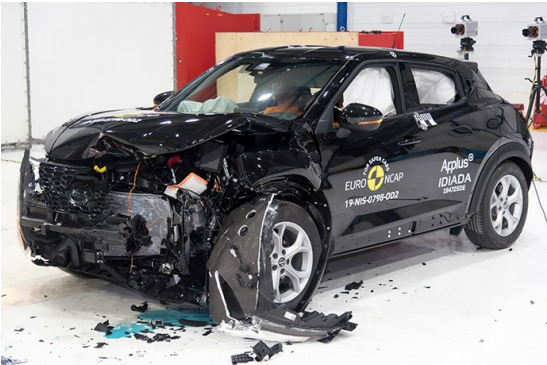

Dimensions & weight

Width	1800 mm
Height	1595 mm
Length	4210 mm

Additional information

Number of axles	2
Engine number	UNKNOWN