



PEUGEOT



report date: 2024-03-28

General information

Make	PEUGEOT
Model	3008 BLUE HDI S/S ACTIVE
Colour	Blue
Year of manufacture	2016
Top speed	116 mph
0 - 60 mph	12.8 seconds
Gearbox	6 speed automatic

Engine & fuel consumption

Power	120 BHP
Max. torque	300 Nm at 1.750 rpm
Engine capacity	1.560 cc
Cylinders	4
Fuel type	Diesel
Consumption city	61.4 mpg
Consumption extra urban	68.9 mpg
Consumption combined	65.7 mpg
CO2 emission	112 g/km
CO2 label	C





Internet history

Entry 1

Date	2021-02-03
Pictures	10
Listing price	<a href="#">View report</a>

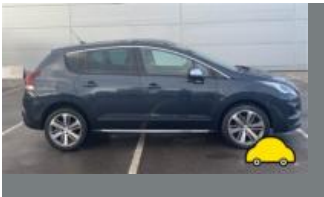

source: [autoonline.co.uk](https://www.autoonline.co.uk)



## MOT history

MOT expiry date	2024-10-24
MOT pass rate	86 %
MOT passed	6
Failed MOT tests	1
Total advice items	12
Total items failed	1

## MOT #7 2023-10-16 07:06

MOT test number 807390908307

Result ✓ Passed

Next expiry date 2024-10-24

**Advice** Nearside Rear Outer Shock absorbers has slight external damage to the casing outer casing has fell down (5.3.2 (b))

## MOT #6 2022-10-17 08:08

MOT test number 987529009191

Result ✓ Passed

**Minor** Nearside Rear Registration plate lamp inoperative in the case of multiple lamps or light sources (4.7.1 (b) (i))

**Advice** Nearside Front Tyre slightly damaged/cracking or perishing (5.2.3 (d) (ii))

**Advice** Nearside Front Tyre worn close to legal limit/worn on edge (5.2.3 (e))

## MOT #5 2021-10-13 08:45

MOT test number 403484628036

Result ✓ Passed

**Advice** Exhaust reading 0.04 too clean for print out

**MOT #4** 2020-10-09 13:50**MOT test number** 926348532174**Result** ✓ Passed**Advice** Front Brake pad(s) wearing thin (1.1.13 (a) (ii))**Advice** Offside Front Tyre worn close to legal limit/worn on edge (5.2.3 (e))**MOT #3** 2019-10-11 15:07**MOT test number** 341908331181**Result** ✓ Passed**Advice** Rear Service brake binding but not excessively (1.2.1 (f))**Advice** Front Brakes imbalanced requirements only just met. It would appear that the braking system requires adjustment or repair. (1.2.1 (b) (i))**MOT #2** 2019-10-11 13:37**MOT test number** 613715901731**Result** ✗ Failed**Advice** Rear Service brake binding but not excessively (1.2.1 (f))**Advice** Front Brakes imbalanced requirements only just met. It would appear that the braking system requires adjustment or repair. (1.2.1 (b) (i))**Fail** Offside Rear Tyre tread depth below requirements of 1.6mm (5.2.3 (e))**MOT #1** 2018-10-25 09:49**MOT test number** 492464010017**Result** ✓ Passed**Advice** Nearside Rear Tyre worn close to legal limit/worn on edge (5.2.3 (e))



Tax & MOT check

✓  
**Taxed**  
**Tax due:**  
1 November 2024

✓  
**MOT**  
**Expires:**  
24 October 2024

<b>Tax status</b>	Valid until 1 November
<b>Days left</b>	186
<b>MOT expiry date</b>	24 October 2024
<b>Full MOT history</b>	<a href="#">See MOT history</a>

Tax calculation

<b>Vehicle class</b>	49
<b>Band</b>	C
<b>Single payment (12 months)</b>	£ 35,00,-
<b>Single six month payment</b>	Not applicable
<b>Total payable by 12 monthly instalments</b>	£ 36,75,-



Damage history

Check the damage history for this PEUGEOT. See if, where and when this PEUGEOT had damage and the car repair costs. We also check if this PEUGEOT was scrapped. Download the premium report [here](#) for the results.

Damage 1

Date	
Category	
Type	

Damage 2

Date	
Category	
Type	



Extra PEUGEOT salvage check



If this vehicle was seen at a salvage auction we offer: vehicle pictures, salvage location, retail value. Download the premium report [here](#) for more information.

More info >



Vehicle valuation

What is this car worth? See the vehicle value of this PEUGEOT in the premium report. We check: purchase value, age, mileage, MOT history, damages and online sale prices.

Trade retail value	£ 19,999
Auction value	£ 19,999
Average private trade value	£ 19,999

More info >



Owner history

For how long did the current and previous owner(s) have this PEUGEOT? How many owners did this PEUGEOT have? Check it in the premium report and see all owner registrations. Download the full report [here](#).

Owner	Registration
Owner	Registration
Owner	Registration
Owner	Registration
Owner	Registration
Owner	Registration
Owner	Registration

More info >

Plate changes

See in this check if this PEUGEOT had different number plates.

Number of plates	1
Current registration	<b>XXXXXX</b>
Plate since	2024-03-28
Current registration	<b>XXXXXX</b>
Plate since	2024-03-28

More info >





Finance check

Check if this PEUGEOT is financed, has an outstanding loan or finance agreement. If you are purchasing a vehicle it is smart to ensure that any finance that may have been taken out on this PEUGEOT has been settled.

If not, and you buy this PEUGEOT then you could lose the money and the car you paid for.

Download the premium report [here](#) and check if this PEUGEOT is financed.

Finance company	REDACTED	REDACTED
Date of agreement	REDACTED	REDACTED
Agreement type	REDACTED	REDACTED
Agreement term	REDACTED	REDACTED
Agreement number	REDACTED	REDACTED
Contact info	REDACTED	REDACTED

More info >



Mileage check

Odometer	In miles
Mileage registrations	9
First mileage registration	2016-01-15
Last registration	2023-10-16
Complete history	<a href="#">See info</a>



Registration #1	2016-01-15	23 mi
Registration #2	2018-10-25	21.735 mi
Registration #3	2019-10-11	27.300 mi
Registration #4	2019-10-11	27.301 mi
Registration #5	2020-10-09	34.028 mi
Registration #6	2020-10-09	34.028 mi
Registration #7	2020-10-09	34.028 mi
Registration #8	2020-10-09	34.028 mi
Registration #9	2020-10-09	34.028 mi

More info >



Car features

The PEUGEOT factory car options list is only available in the premium report.

S0225	Air conditioning
S0295	
S0482	
S0501	
S0566	
S0567	
S0569	

View the complete PEUGEOT factory list for this vehicle [here](#).

More info >

Safety ratings

NCAP rating	★★★★★
Adult	89%
Children	79%
Pedestrian	37%
Safety systems	97%
Overall rating	77%
Video	<a href="#">see crash video</a>



Dimensions & weight

Width	1837 mm
Height	1639 mm
Length	4529 mm
Wheel base	2727 mm
Kerb weight	1510 kg
Max. allowed weight	2265 kg

Additional information

Fuel tank capacity	60 l
Fuel delivery	Direct Injection
Number of doors	5
Number of seats	7

<b>Number of axles</b>	2
<b>Engine number</b>	JBHC3028829