



report date: 2024-03-29

General information

Make	AUDI
Model	Q7 TDI QUATTRO S LINE
Colour	Black
Year of manufacture	2008
Top speed	134 mph
0 - 60 mph	8.5 seconds
Gearbox	6 speed automatic

Engine & fuel consumption

Power	240 BHP
Max. torque	550 Nm at 1.500 rpm
Engine capacity	2.967 cc
Cylinders	6
Fuel type	Diesel
Consumption city	21.9 mpg
Consumption extra urban	34.9 mpg
Consumption combined	28.8 mpg
CO2 emission	260 g/km
CO2 label	M





Internet history

Entry 1

Date	2021-01-28
Pictures	1
Listing price	View report

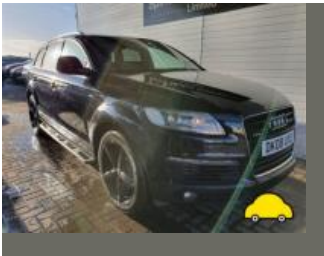

source: [autoonline.co.uk](https://www.autoonline.co.uk)



MOT history

MOT expiry date	2023-01-05
MOT pass rate	75 %
MOT passed	12
Failed MOT tests	4
Total advice items	17
Total items failed	6

MOT #16	2021-12-22 12:10
MOT test number	561938008190
Result	✓ Passed
Next expiry date	2023-01-05
Advice	Offside Front Tyre worn close to legal limit/worn on edge (5.2.3 (e))
Advice	Offside Rear Tyre has a cut but not deep enough to reach the ply or cords (5.2.3 (d) (i))

MOT #15	2021-12-21 15:38
MOT test number	623191915043
Result	✗ Failed
Advice	Offside Front Tyre worn close to legal limit/worn on edge (5.2.3 (e))
Advice	Offside Rear Tyre has a cut but not deep enough to reach the ply or cords (5.2.3 (d) (i))
Fail	Nearside Rear Tyre has had the tread recut (5.2.3 (g))

MOT #14	2021-01-06 12:01
MOT test number	459483017755
Result	✓ Passed

**MOT #13** 2019-12-23 09:43**MOT test number** 398246086934**Result** ✓ Passed**Advice** Front Brake disc worn, pitted or scored, but not seriously weakened and rear (1.1.14 (a) (ii))**MOT #12** 2019-12-23 09:43**MOT test number** 340120787042**Result** ✗ Failed**Pass with rectification** Engine MIL inoperative or indicates a malfunction (8.2.2.2 (g))**Advice** Front Brake disc worn, pitted or scored, but not seriously weakened and rear (1.1.14 (a) (ii))**MOT #11** 2018-12-17 13:39**MOT test number** 977663482109**Result** ✓ Passed**MOT #10** 2017-12-11 14:39**MOT test number** 523430983597**Result** ✓ Passed**Advice** Rear Tyre worn close to the legal limit both (4.1.E.1)**MOT #9** 2017-12-11 10:54**MOT test number** 737019440276**Result** ✗ Failed**Advice** Rear Tyre worn close to the legal limit both (4.1.E.1)**Fail** Offside Rear Outer Rear position lamp(s) not working (1.1.A.3b)**Fail** Offside Rear Outer Stop lamp not working (1.2.1b)**Fail** Parking brake: efficiency below requirements (3.7.B.7)

**MOT #8** 2016-11-22 15:22**MOT test number** 603031566053**Result** ✓ Passed**Advice** Offside Front Tyre worn close to the legal limit (4.1.E.1)**MOT #7** 2015-12-10 14:32**MOT test number** 137463378307**Result** ✓ Passed**Advice** Nearside rear tyre has cut in sidewall**Advice** Rear brake disc worn, pitted or scored, but not seriously weakened (3.5.1i)**MOT #6** 2015-12-10 10:46**MOT test number** 241736926576**Result** ✗ Failed**Advice** Rear brake disc worn, pitted or scored, but not seriously weakened (3.5.1i)**Advice** Nearside rear tyre has cut in sidewall**Fail** Front Windscreen wiper does not clear the windscreen effectively (8.2.2)**MOT #5** 2014-12-02 14:18**MOT test number** 419636934427**Result** ✓ Passed**MOT #4** 2013-11-26 17:47**MOT test number** 858010733346**Result** ✓ Passed**Advice** Nearside Front Tyre worn close to the legal limit (4.1.E.1)**Advice** Parking brake lever has little reserve travel (3.1.6b)



MOT #3 2012-12-17 18:24

MOT test number 657072652336

Result ✓ Passed

Advice Offside Front Suspension arm has slight play in a ball joint (2.4.G.2)

MOT #2 2011-12-07 12:09

MOT test number 377021041326

Result ✓ Passed

MOT #1 2011-03-04 09:43

MOT test number 935173361066

Result ✓ Passed

Advice Offside Front Lower Suspension arm has slight play in a ball joint (2.4.G.2)



Tax & MOT check

✕
Untaxed

Tax expired:
1 November 2022

✕
MOT

Expired:
5 January 2023

Tax status	Expired at 1 November 2022
Days left	545 days too late
MOT expiry date	5 January 2023
Full MOT history	See MOT history

Tax calculation

Vehicle class	49
Band	M
Single payment (12 months)	£ 695,00,-
Single six month payment	£ 382,25,-
Total payable by 12 monthly instalments	£ 729,75,-



Damage history

Check the damage history for this AUDI. See if, where and when this AUDI had damage and the car repair costs. We also check if this AUDI was scrapped. Download the premium report [here](#) for the results.

Damage 1	
Date	
Category	
Type	
Damage 2	
Date	
Category	
Type	



Extra AUDI salvage check



If this vehicle was seen at a salvage auction we offer: vehicle pictures, salvage location, retail value. Download the premium report [here](#) for more information.

More info >



Vehicle valuation

What is this car worth? See the vehicle value of this AUDI in the premium report. We check: purchase value, age, mileage, MOT history, damages and online sale prices.

Trade retail value	£ 19,999
Auction value	£ 19,999
Average private trade value	£ 19,999

More info >



Owner history

For how long did the current and previous owner(s) have this AUDI? How many owners did this AUDI have? Check it in the premium report and see all owner registrations. Download the full report [here](#).

Owner	Since
Owner	Since
Owner	Since
Owner	Since
Owner	Since
Owner	Since
Owner	Since

More info >

Plate changes

See in this check if this AUDI had different number plates.

Number of plates	1
Current registration	DK08UXE
Plate since	2024-03-29
Current registration	DK08UXE
Plate since	2024-03-29

More info >



Finance check

Check if this AUDI is financed, has an outstanding loan or finance agreement. If you are purchasing a vehicle it is smart to ensure that any finance that may have been taken out on this AUDI has been settled.

If not, and you buy this AUDI then you could lose the money and the car you paid for.

Download the premium report [here](#) and check if this AUDI is financed.

Finance company	REDACTED	REDACTED
Date of agreement	REDACTED	REDACTED
Agreement type	REDACTED	REDACTED
Agreement term	REDACTED	REDACTED
Agreement number	REDACTED	REDACTED
Contact info	REDACTED	REDACTED

More info >



Mileage check

Odometer	In miles
Mileage registrations	18
First mileage registration	2008-03-07
Last registration	2021-12-22
Complete history	See info



Registration #1	2008-03-07	6 mi
Registration #2	2011-03-04	37.814 mi
Registration #3	2011-12-07	45.405 mi
Registration #4	2012-12-17	52.806 mi
Registration #5	2013-11-26	56.803 mi
Registration #6	2014-12-02	61.573 mi
Registration #7	2015-12-10	66.803 mi
Registration #8	2015-12-10	66.803 mi
Registration #9	2016-11-22	73.896 mi
Registration #10	2016-11-22	73.896 mi
Registration #11	2016-11-22	73.896 mi
Registration #12	2016-11-22	73.896 mi
Registration #13	2016-11-22	73.896 mi
Registration #14	2016-11-22	73.896 mi
Registration #15	2016-11-22	73.896 mi
Registration #16	2016-11-22	73.896 mi
Registration #17	2016-11-22	73.896 mi
Registration #18	2016-11-22	73.896 mi

More info >



Car features

The AUDI factory car options list is only available in the premium report.

S0225	Air conditioning
S0295	
S0482	
S0501	
S0566	
S0567	
S0569	

View the complete AUDI factory list for this vehicle [here](#).

More info >

Safety ratings

NCAP rating ★★★★★

Video [see crash video](#)



Dimensions & weight

Width	1983 mm
Height	1737 mm
Length	5086 mm
Wheel base	3002 mm
Kerb weight	2325 kg
Max. allowed weight	3120 kg

Additional information

Fuel tank capacity	100 l
Fuel delivery	Direct Injection
Number of doors	5
Number of seats	7

Number of axles	2
Engine number	CAS 025689