



TOYOTA



report date: 2024-03-28

General information

Make	TOYOTA
Model	RAV4 VVT-I BUSINESS EDITION PLUS TSS
Colour	Red
Year of manufacture	2017
Top speed	112 mph
Gearbox	1 speed CVT

Engine & fuel consumption

Power	197 BHP
Max. torque	480 Nm at 4.400 rpm
Engine capacity	2.494 cc
Cylinders	4
Fuel type	Hybrid / Electric
Consumption city	57.6 mpg
Consumption extra urban	56.5 mpg
Consumption combined	57.7 mpg
CO2 emission	115 g/km
CO2 label	C





Internet history

Entry 2

Date	2021-06-28
Pictures	19
Listing price	View report

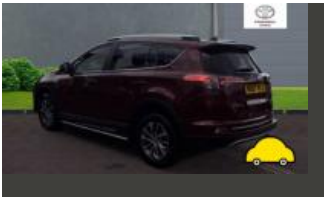

source: [heycar.co.uk](#)

Entry 1

Date	2021-06-06
Pictures	1
Listing price	View report



source: [autoonline.co.uk](#)



MOT history

MOT expiry date	2024-05-31
MOT pass rate	57 %
MOT passed	4
Failed MOT tests	3
Total advice items	3
Total items failed	4

MOT #7	2023-05-30 16:16
MOT test number	462118487478
Result	✓ Passed
Next expiry date	2024-05-31

MOT #6	2023-05-26 08:52
MOT test number	421509653582
Result	✗ Failed
MAJOR Service brake efficiency below requirements (1.2.2 (a) (i))	

MOT #5	2022-06-01 09:10
MOT test number	111502452751
Result	✓ Passed

MOT #4	2022-06-01 08:21
MOT test number	872467379845
Result	✗ Failed
MAJOR Nearside Front Windscreen wiper does not clear the windscreen effectively (3.4 (b) (ii))	

MOT #3	2021-05-24 15:02
MOT test number	646779760550
Result	✓ Passed



MOT #2	2020-10-27 11:50
MOT test number	186706145288
Result	✓ Passed

MOT #1	2020-10-26 13:05
MOT test number	203383510379
Result	✗ Failed

- Pass with rectification

Front Windscreen washer provides insufficient washer liquid (3.5 (a))
- MAJOR

Central Seat belt installation has cut and/or reworked original webbing (10.1 (a))
- Pass with rectification

Offside Headlamp aim too low (4.1.2 (a))
- Pass with rectification

Tyre pressure monitoring system malfunctioning or obviously inoperative (5.2.3 (h))
- Pass with rectification

Nearside Headlamp aim too low (4.1.2 (a))



Tax & MOT check

✓
Taxed
Tax due:
1 June 2024

✓
MOT
Expires:
31 May 2024

Tax status	Valid until 1 June
Days left	33
MOT expiry date	31 May 2024
Full MOT history	See MOT history

Tax calculation

Vehicle class	59
Band	G
First licence fee (12 months)	£ 200,00,-
Standard rate (12 months)	£ 170,00,-
Standard rate (6 months)	£ 93,50,-
Premium rate (12 months)	£ 560,00,-
Premium rate (6 months)	£ 308,00,-



Damage history

Check the damage history for this TOYOTA. See if, where and when this TOYOTA had damage and the car repair costs. We also check if this TOYOTA was scrapped. Download the premium report [here](#) for the results.

Damage 1

Date	
Category	
Type	



Damage 2

Date	
Category	
Type	

Extra TOYOTA salvage check



If this vehicle was seen at a salvage auction we offer: vehicle pictures, salvage location, retail value. Download the premium report [here](#) for more information.

More info >



Vehicle valuation

What is this car worth? See the vehicle value of this TOYOTA in the premium report. We check: purchase value, age, mileage, MOT history, damages and online sale prices.

Trade retail value	£ 19,999
Auction value	£ 19,999
Average private trade value	£ 19,999

More info >



Owner history

For how long did the current and previous owner(s) have this TOYOTA? How many owners did this TOYOTA have? Check it in the premium report and see all owner registrations. Download the full report [here](#).

Owner	Registration
Owner	Registration
Owner	Registration
Owner	Registration
Owner	Registration
Owner	Registration
Owner	Registration

More info >

Plate changes

See in this check if this TOYOTA had different number plates.

Number of plates	1
Current registration	WU67KYJ
Plate since	2019-03-28
Current registration	WU67KYJ
Plate since	2019-03-28

More info >



Finance check

Check if this TOYOTA is financed, has an outstanding loan or finance agreement. If you are purchasing a vehicle it is smart to ensure that any finance that may have been taken out on this TOYOTA has been settled. If not, and you buy this TOYOTA then you could lose the money and the car you paid for. Download the premium report [here](#) and check if this TOYOTA is financed.

Finance company	REDACTED	REDACTED
Date of agreement	REDACTED	REDACTED
Agreement type	REDACTED	REDACTED
Agreement term	REDACTED	REDACTED
Agreement number	REDACTED	REDACTED
Contact info	REDACTED	REDACTED

More info >



Mileage check

Odometer	In miles
Mileage registrations	10
First mileage registration	2017-11-24
Last registration	2023-05-30
Complete history	See info



Registration #1	2017-11-24	24 mi
Registration #2	2020-10-26	22.245 mi
Registration #3	2020-10-27	22.245 mi
Registration #4	2021-05-24	25.301 mi
Registration #5	2022-05-29	25.377 mi
Registration #6	2022-05-29	25.377 mi
Registration #7	2022-05-29	25.377 mi
Registration #8	2022-05-29	25.377 mi
Registration #9	2022-05-29	25.377 mi
Registration #10	2023-05-30	25.377 mi

More info >



Car features

The TOYOTA factory car options list is only available in the premium report.

S0225	Air conditioning
S0295	
S0482	
S0501	
S0566	
S0567	
S0569	

View the complete TOYOTA factory list for this vehicle [here](#).

More info >

Safety ratings

NCAP rating	★★★★★
Adult	89%
Children	82%
Pedestrian	66%
Safety systems	66%
Overall rating	81%
Video	see crash video



Dimensions & weight

Width	1845 mm
Height	1675 mm
Length	4605 mm
Wheel base	2659 mm
Kerb weight	1710 kg
Max. allowed weight	2205 kg

Additional information

Fuel tank capacity	56 l
Fuel delivery	Multi-Point Injection
Number of doors	5
Number of seats	5

Number of axles	2
Engine number	2AR1750766