



Mercedes-Benz



report date: 2024-03-28

General information

Make	MERCEDES-BENZ
Model	C C250 BLUEEFFICIENCY SPORT
Colour	Black
Year of manufacture	2011
Top speed	145 mph
0 - 60 mph	7.4 seconds
Gearbox	7 speed automatic

Engine & fuel consumption

Power	201 BHP
Max. torque	310 Nm at 2.000 rpm
Engine capacity	1.796 cc
Cylinders	4
Fuel type	Petrol
Consumption city	31.0 mpg
Consumption extra urban	49.6 mpg
Consumption combined	40.9 mpg
CO2 emission	162 g/km
CO2 label	G





Internet history

Entry 1

Date	2021-02-02
Pictures	10
Listing price	View report

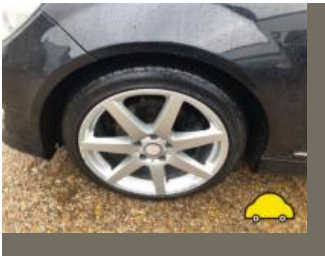
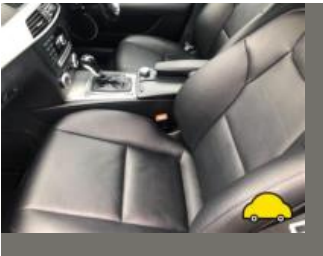

source: [autoonline.co.uk](https://www.autoonline.co.uk)



MOT history

MOT expiry date	2024-09-12
MOT pass rate	77 %
MOT passed	10
Failed MOT tests	3
Total advice items	26
Total items failed	5

MOT #13	2023-09-06 14:38
MOT test number	832620681585
Result	✓ Passed
Next expiry date	2024-09-12
Advice	Nearside Rear Outer Brake pipe corroded, covered in grease or other material (1.1.11 (c))
Advice	Nearside Front Tyre worn close to legal limit/worn on edge outside edges (5.2.3 (e))
Advice	Offside Front Outer Brake pipe corroded, covered in grease or other material (1.1.11 (c))
Minor	Offside Lower Windscreen damaged but not adversely affecting driver's view (3.2 (a) (i))
Advice	Nearside Front Outer Brake pipe corroded, covered in grease or other material (1.1.11 (c))
Advice	Offside Front Tyre worn close to legal limit/worn on edge outside edges (5.2.3 (e))

MOT #12	2022-09-13 13:49
MOT test number	569393929076
Result	✓ Passed

**MOT #11** 2021-09-13 09:51**MOT test number** 860701741123**Result** ✓ Passed**Advice** Nearside Rear Brake pipe corroded, covered in grease or other material (1.1.11 (c))**Minor** Nearside Front Anti-roll bar linkage ball joint dust cover severely deteriorated (5.3.4 (b) (i))**Advice** Offside Front Brake pipe corroded, covered in grease or other material (1.1.11 (c))**Minor** Offside Front Anti-roll bar linkage ball joint dust cover severely deteriorated (5.3.4 (b) (i))**MOT #10** 2021-09-07 13:22**MOT test number** 232414895293**Result** ✗ Failed**Advice** Offside Front Brake pipe corroded, covered in grease or other material (1.1.11 (c))**Minor** Offside Front Anti-roll bar linkage ball joint dust cover severely deteriorated (5.3.4 (b) (i))**Fail** Nearside Front Anti-roll bar linkage ball joint dust cover no longer prevents the ingress of dirt (5.3.4 (b) (ii))**MOT #9** 2020-08-28 10:19**MOT test number** 452211178948**Result** ✓ Passed

**MOT #8** 2020-08-26 11:41**MOT test number** 221283137481**Result** ✗ Failed**Advice** Offside Front Tyre worn close to legal limit/worn on edge (5.2.3 (e))**Fail** Offside Rear Brake pipe excessively corroded (1.1.11 (c))**Fail** Rear Brake pad(s) less than 1.5 mm thick (1.1.13 (a) (ii))**Advice** Rear Brake disc worn, pitted or scored, but not seriously weakened (1.1.14 (a) (ii))**Advice** Nearside Front Outer Tyre slightly damaged/cracking or perishing side wall (5.2.3 (d) (ii))**Fail** Offside Front Brake pad(s) less than 1.5 mm thick (1.1.13 (a) (ii))**Advice** Front Brake disc worn, pitted or scored, but not seriously weakened (1.1.14 (a) (ii))**MOT #7** 2019-08-08 16:03**MOT test number** 317606479153**Result** ✓ Passed**Advice** Rear Brake pad(s) wearing thin (1.1.13 (a) (ii))**MOT #6** 2019-08-07 08:38**MOT test number** 727216745678**Result** ✗ Failed**Fail** Offside Rear Inner Road wheel fractured (5.2.2 (a))**Advice** Rear Brake pad(s) wearing thin (1.1.13 (a) (ii))**MOT #5** 2018-08-14 09:26**MOT test number** 146274078191**Result** ✓ Passed

**MOT #4** 2017-08-25 15:13**MOT test number** 730743237653**Result** ✓ Passed**Advice** Nearside Rear Tyre worn close to the legal limit (4.1.E.1)**Advice** Windscreen has damage to an area less than a 40mm circle outside zone 'A' cracked (8.3.1d)**Advice** Offside Rear Tyre worn close to the legal limit (4.1.E.1)**MOT #3** 2016-09-03 13:37**MOT test number** 618592214426**Result** ✓ Passed**MOT #2** 2015-11-24 10:38**MOT test number** 591899944765**Result** ✓ Passed**Advice** Child seat fitted not allowing full inspection of adult belt**Advice** Items removed from drivers view prior to test**MOT #1** 2014-12-18 09:40**MOT test number** 829332254352**Result** ✓ Passed**Notice** Under-trays fitted obscuring some underside components**Advice** Nearside Front brake disc worn, pitted or scored, but not seriously weakened (3.5.1i)**Advice** Offside Front brake disc worn, pitted or scored, but not seriously weakened (3.5.1i)



Tax & MOT check

✓
Taxed
Tax due:
1 March 2025

✓
MOT
Expires:
12 September 2024

Tax status	Valid until 1 March
Days left	306
MOT expiry date	12 September 2024
Full MOT history	See MOT history

Tax calculation

Vehicle class	48
Band	G
Single payment (12 months)	£ 240,00,-
Single six month payment	£ 132,00,-
Total payable by 12 monthly instalments	£ 252,00,-



Damage history

Check the damage history for this MERCEDES-BENZ. See if, where and when this MERCEDES-BENZ had damage and the car repair costs. We also check if this MERCEDES-BENZ was scrapped. Download the premium report [here](#) for the results.

Damage 1

Date	
Category	
Type	



Damage 2

Date	
Category	
Type	



Extra MERCEDES-BENZ salvage check



If this vehicle was seen at a salvage auction we offer: vehicle pictures, salvage location, retail value. Download the premium report [here](#) for more information.

More info >



Vehicle valuation

What is this car worth? See the vehicle value of this MERCEDES-BENZ in the premium report. We check: purchase value, age, mileage, MOT history, damages and online sale prices.

Trade retail value	£ 19,999
Auction value	£ 19,999
Average private trade value	£ 19,999

More info >



Owner history

For how long did the current and previous owner(s) have this MERCEDES-BENZ? How many owners did this MERCEDES-BENZ have? Check it in the premium report and see all owner registrations. Download the full report [here](#).

Owner	From	To
Owner	From	To
Owner	From	To
Owner	From	To
Owner	From	To
Owner	From	To
Owner	From	To

More info >

Plate changes

See in this check if this MERCEDES-BENZ had different number plates.

Number of plates	1
Current registration	 KY61YUN
Plate since	2019-03-28
Current registration	 KY61YUN
Plate since	2019-03-28

More info >



Finance check

Check if this MERCEDES-BENZ is financed, has an outstanding loan or finance agreement. If you are purchasing a vehicle it is smart to ensure that any finance that may have been taken out on this MERCEDES-BENZ has been settled.

If not, and you buy this MERCEDES-BENZ then you could lose the money and the car you paid for.

Download the premium report [here](#) and check if this MERCEDES-BENZ is financed.

Finance company	REDACTED	REDACTED
Date of agreement	REDACTED	REDACTED
Agreement type	REDACTED	REDACTED
Agreement term	REDACTED	REDACTED
Agreement number	REDACTED	REDACTED
Contact info	REDACTED	REDACTED

More info >



Mileage check

Odometer	In miles
Mileage registrations	15
First mileage registration	2011-10-17
Last registration	2023-09-06
Complete history	See info



Registration #1	2011-10-17	23 mi
Registration #2	2014-12-18	29.078 mi
Registration #3	2015-11-24	38.608 mi
Registration #4	2016-09-03	53.273 mi
Registration #5	2017-08-25	63.715 mi
Registration #6	2018-08-14	71.301 mi
Registration #7	2019-08-07	87.181 mi
Registration #8	2019-08-08	87.181 mi
Registration #9	2019-08-08	87.181 mi
Registration #10	2019-08-08	87.181 mi
Registration #11	2019-08-08	87.181 mi
Registration #12	2019-08-08	87.181 mi
Registration #13	2019-08-08	87.181 mi
Registration #14	2019-08-08	87.181 mi
Registration #15	2019-08-08	87.181 mi

More info >



Car features

The MERCEDES-BENZ factory car options list is only available in the premium report.

S0225	Air conditioning
S0295	
S0482	
S0501	
S0566	
S0567	
S0569	

View the complete MERCEDES-BENZ factory list for this vehicle [here](#).

More info >

Dimensions & weight

Width	2008 mm
Height	1459 mm
Length	4606 mm
Wheel base	2760 mm
Kerb weight	1575 kg

Additional information

Fuel tank capacity	59 l
Fuel delivery	Direct Injection
Number of doors	5
Number of seats	5
Number of axles	2
Engine number	27186030237942