



TOYOTA



report date: 2024-03-29

General information

Make	TOYOTA
Model	AVENSIS D-4D TR
Colour	Silver
Year of manufacture	2008
Top speed	200 mph
0 - 60 mph	10.3 seconds
Gearbox	6 speed Manual

Engine & fuel consumption

Power	125 BHP
Max. torque	300 Nm at 2.400 rpm
Engine capacity	1.998 cc
Cylinders	4
Fuel type	Diesel
Consumption city	39.8 mpg
Consumption extra urban	61.4 mpg
Consumption combined	51.4 mpg
CO2 emission	146 g/km
CO2 label	F





Internet history

Entry 1

Date	2021-06-03
Pictures	14
Listing price	View report

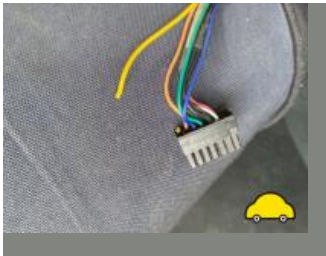
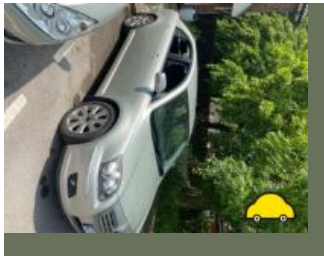

source: autotrader.co.uk

**MOT history**

MOT expiry date	2023-09-29
MOT pass rate	80 %
MOT passed	12
Failed MOT tests	3
Total advice items	28
Total items failed	3

MOT #15 2022-09-30 09:24**MOT test number** 186370815065**Result** Passed**Next expiry date** 2023-09-29**Advice** Rear Brake pipe corroded, covered in grease or other material (1.1.11 (c))**Advice** Offside Rear Tyre worn close to legal limit/worn on edge (5.2.3 (e))**Advice** Offside Front Shock absorbers has light misting of oil (5.3.2 (b))**Advice** Underbody has minor corrosion**Advice** Nearside Front Tyre worn close to legal limit/worn on edge (5.2.3 (e))**MOT #14** 2021-09-20 19:12**MOT test number** 444767167680**Result** Passed**Advice** Rear Brake pipe corroded, covered in grease or other material both (1.1.11 (c))**MOT #13** 2020-08-18 13:22**MOT test number** 821600480483**Result** Passed**Advice** Nearside Rear Brake pipe corroded, covered in grease or other material (1.1.11 (c))**Advice** Offside Rear Brake pipe corroded, covered in grease or other material (1.1.11 (c))

**MOT #12**

2020-08-17 13:25

MOT test number

304428463013

Result

✗ Failed

Advice Offside Rear Brake pipe corroded, covered in grease or other material (1.1.11 (c))**Advice** Nearside Rear Brake pipe corroded, covered in grease or other material (1.1.11 (c))**MAJOR** Offside Front Coil spring fractured or broken (5.3.1 (b) (i))**MOT #11**

2019-09-03 12:42

MOT test number

531448299641

Result

✓ Passed

Advice Offside Rear Brake pipe corroded, covered in grease or other material (1.1.11 (c))**Advice** Nearside Rear Brake pipe corroded, covered in grease or other material (1.1.11 (c))**MOT #10**

2018-08-28 10:54

MOT test number

568085244716

Result

✓ Passed

Advice Offside Rear tyre is cracking**Advice** Nearside Front Tyre worn close to legal limit/worn on edge and cracking (5.2.3 (e))**Advice** Offside Front Tyre worn close to legal limit/worn on edge and cracking (5.2.3 (e))**MOT #9**

2017-08-16 13:58

MOT test number

866841854600

Result

✓ Passed

Advice Rear Brake pipe slightly corroded nearside and offside (3.6.B.2c)

**MOT #8** 2017-08-16 12:20**MOT test number** 475385440286**Result** ✗ Failed**Fail** Offside Front brake disc in such a condition that it is seriously weakened (3.5.1i)**Advice** Rear Brake pipe slightly corroded nearside and offside (3.6.B.2c)**Fail** Nearside Front brake disc in such a condition that it is seriously weakened (3.5.1i)**Advice** Brake feels slightly spongy**Advice** Front Brake pad(s) wearing thin (3.5.1g)**MOT #7** 2016-09-05 10:01**MOT test number** 764913613976**Result** ✓ Passed**Advice** Front brake disc worn, pitted or scored, but not seriously weakened nearside and offside in poor condition (3.5.1i)**MOT #6** 2015-09-02 13:08**MOT test number** 517962378947**Result** ✓ Passed**Advice** Front brake disc worn, pitted or scored, but not seriously weakened nearside and offside in poor condition (3.5.1i)**Advice** Offside Front Tyre worn close to the legal limit badly worn (4.1.E.1)**Advice** Child seat fitted not allowing full inspection of belt

**MOT #5** 2015-09-02 11:56**MOT test number** 951274685951**Result** ✗ Failed**Advice** Offside Front Tyre worn close to the legal limit badly worn (4.1.E.1)**Advice** Front brake disc worn, pitted or scored, but not seriously weakened nearside and offside in poor condition (3.5.1i)**Advice** Child seat fitted not allowing full inspection of belt**Fail** Nearside Front Tyre has a cut in excess of the requirements deep enough to reach the ply or cords (4.1.D.1a)**MOT #4** 2014-08-27 12:24**MOT test number** 159349834264**Result** ✓ Passed**MOT #3** 2013-08-23 15:11**MOT test number** 737585033276**Result** ✓ Passed**MOT #2** 2012-08-22 12:26**MOT test number** 566625632296**Result** ✓ Passed**MOT #1** 2011-09-12 11:06**MOT test number** 625655351251**Result** ✓ Passed**Notice** Front registration plate slightly damaged



Tax & MOT check

✓
Taxed
Tax due:
1 September 2024

✗
MOT
Expired:
29 September 2023

Tax status	Valid until 1 September
Days left	125
MOT expiry date	29 September 2023
Full MOT history	See MOT history

Tax calculation

Vehicle class	49
Band	F
Single payment (12 months)	£ 200,00,-
Single six month payment	£ 110,00,-
Total payable by 12 monthly instalments	£ 210,00,-



Damage history

Check the damage history for this TOYOTA. See if, where and when this TOYOTA had damage and the car repair costs. We also check if this TOYOTA was scrapped. Download the premium report [here](#) for the results.

Damage 1

Date	
Category	
Type	



Damage 2

Date	
Category	
Type	

Extra TOYOTA salvage check



If this vehicle was seen at a salvage auction we offer: vehicle pictures, salvage location, retail value. Download the premium report [here](#) for more information.

More info >



Vehicle valuation

What is this car worth? See the vehicle value of this TOYOTA in the premium report. We check: purchase value, age, mileage, MOT history, damages and online sale prices.

Trade retail value	£ 19,999
Auction value	£ 19,999
Average private trade value	£ 19,999

More info >



Owner history

For how long did the current and previous owner(s) have this TOYOTA? How many owners did this TOYOTA have? Check it in the premium report and see all owner registrations. Download the full report [here](#).

Owner	Registration
Owner	Registration
Owner	Registration
Owner	Registration
Owner	Registration
Owner	Registration
Owner	Registration

More info >

Plate changes

See in this check if this TOYOTA had different number plates.

Number of plates	1
Current registration	GY58FXL
Plate since	2019-03-29
Current registration	GY58FXL
Plate since	2019-03-29

More info >



Finance check

Check if this TOYOTA is financed, has an outstanding loan or finance agreement. If you are purchasing a vehicle it is smart to ensure that any finance that may have been taken out on this TOYOTA has been settled. If not, and you buy this TOYOTA then you could lose the money and the car you paid for. Download the premium report [here](#) and check if this TOYOTA is financed.

Finance company	XXXXXXXXXX	XXXX
Date of agreement	XXXXXXXXXX	XXXX
Agreement type	XXXXXXXXXX	XXXX
Agreement term	XXXXXXXXXX	XXXX
Agreement number	XXXXXXXXXX	XXXX
Contact info	XXXXXXXXXX	XXXX

More info >



Mileage check

Odometer	In miles
Mileage registrations	17
First mileage registration	2008-09-11
Last registration	2022-09-30
Complete history	See info



Registration #1	2008-09-11	19 mi
Registration #2	2011-09-12	31.202 mi
Registration #3	2012-08-22	41.642 mi
Registration #4	2013-08-23	57.130 mi
Registration #5	2014-08-27	69.195 mi
Registration #6	2015-09-02	78.259 mi
Registration #7	2015-09-02	78.259 mi
Registration #8	2016-09-05	85.797 mi
Registration #9	2017-08-16	93.577 mi
Registration #10	2018-09-02	101.202 mi
Registration #11	2019-09-02	109.202 mi
Registration #12	2020-09-02	117.202 mi
Registration #13	2021-09-02	125.202 mi
Registration #14	2022-09-02	133.202 mi
Registration #15	2023-09-02	141.202 mi
Registration #16	2024-09-02	149.202 mi
Registration #17	2025-09-02	157.202 mi

More info >



Car features

The TOYOTA factory car options list is only available in the premium report.

S0225	Air conditioning
S0295	
S0482	
S0501	
S0566	
S0567	
S0569	

View the complete TOYOTA factory list for this vehicle [here](#).

More info >

Safety ratings

NCAP rating ★★★★★

Video [see crash video](#)



Dimensions & weight

Width	1760 mm
Height	1480 mm
Length	4645 mm
Wheel base	2700 mm
Kerb weight	1380 kg
Max. allowed weight	1970 kg

Additional information

Fuel tank capacity	60 l
Fuel delivery	Direct Injection
Number of doors	5
Number of seats	5

Number of axles	2
Engine number	4425417951