



PEUGEOT



report date: 2024-03-28

General information

Make	PEUGEOT
Model	207 HDI SPORT
Colour	Silver
Year of manufacture	2010
Top speed	113 mph
0 - 60 mph	12.9 seconds
Gearbox	5 speed Manual

Engine & fuel consumption

Power	89 BHP
Max. torque	215 Nm at 1.750 rpm
Engine capacity	1.560 cc
Cylinders	4
Fuel type	Diesel
Consumption city	49.6 mpg
Consumption extra urban	76.4 mpg
Consumption combined	64.2 mpg
CO2 emission	117 g/km
CO2 label	C





MOT history

MOT expiry date	2024-05-29
MOT pass rate	65 %
MOT passed	11
Failed MOT tests	6
Total advice items	31
Total items failed	7

MOT #17	2023-05-30 11:46
MOT test number	695966763526
Result	✓ Passed
Next expiry date	2024-05-29
Advice	Oil leak, but not excessive (8.4.1 (a) (i))
Advice	Offside Front Anti-roll bar ball joint has slight play (5.3.4 (a) (i))
Advice	Offside Front Track rod end ball joint has slight play (2.1.3 (b) (i))

MOT #16	2022-02-10 11:45
MOT test number	953183911718
Result	✓ Passed
Advice	Rear Exhaust mounting defective (6.1.2 (a))
Advice	Nearside Front Tyre worn close to legal limit/worn on edge (5.2.3 (e))
Advice	Oil leak, but not excessive (8.4.1 (a) (i))
Advice	Front Brake disc worn, pitted or scored, but not seriously weakened (1.1.14 (a) (ii))

**MOT #15**

2022-02-10 11:45

MOT test number

478574064003

Result**✗ Failed****Advice** Rear Exhaust mounting defective (6.1.2 (a))**Advice** Nearside Front Tyre worn close to legal limit/worn on edge (5.2.3 (e))**Pass with rectification** Nearside Front Position lamp not working (4.2.1 (a) (ii))**Advice** Oil leak, but not excessive (8.4.1 (a) (i))**Advice** Front Brake disc worn, pitted or scored, but not seriously weakened (1.1.14 (a) (ii))**Pass with rectification** Offside Rear Registration plate lamp does not illuminate simultaneously with the position lamps (4.7.2 (a))**MOT #14**

2021-02-11 15:07

MOT test number

334272425211

Result**✓ Passed****MOT #13**

2021-02-11 12:23

MOT test number

822771837784

Result**✗ Failed****Advice** Front Tyre worn close to legal limit/worn on edge both side (5.2.3 (e))**MAJOR** Offside Front Coil spring fractured or broken (5.3.1 (b) (i))**MOT #12**

2020-07-24 09:04

MOT test number

497351298594

Result**✓ Passed****Advice** Central Exhaust mounting defective (6.1.2 (a))

**MOT #11**

2019-07-26 09:03

MOT test number

159967710843

Result

✓ Passed

Advice

Front Brake disc worn, pitted or scored, but not seriously weakened (1.1.14 (a) (ii))

MOT #10

2018-08-10 15:54

MOT test number

516921523552

Result

✓ Passed

Advice

Nearside Rear Tyre slightly damaged/cracking or perishing (5.2.3 (d) (i))

Advice

Offside Rear Child Seat fitted not allowing full inspection of adult belt

Advice

Offside Front Brake disc worn, pitted or scored, but not seriously weakened (1.1.14 (a) (ii))

Advice

Nearside Rear Child Seat fitted not allowing full inspection of adult belt

Advice

Offside Front Tyre slightly damaged/cracking or perishing (5.2.3 (d) (i))

Advice

Nearside Front Brake disc worn, pitted or scored, but not seriously weakened (1.1.14 (a) (ii))

MOT #9

2018-08-02 09:53

MOT test number

916176463290

Result

✗ Failed

Advice

Offside Rear Child Seat fitted not allowing full inspection of adult belt

Advice

Offside Front Brake disc worn, pitted or scored, but not seriously weakened (1.1.14 (a) (ii))

MAJOR

Offside Front Coil spring fractured or broken (5.3.1 (b) (i))

Advice

Nearside Rear Child Seat fitted not allowing full inspection of adult belt

Advice

Offside Front Tyre slightly damaged/cracking or perishing (5.2.3 (d) (i))

Advice

Nearside Front Brake disc worn, pitted or scored, but not seriously weakened (1.1.14 (a) (ii))

Advice

Nearside Rear Tyre slightly damaged/cracking or perishing (5.2.3 (d) (i))

**MOT #8** 2017-07-28 13:09**MOT test number** 974732678155**Result** ✓ Passed**MOT #7** 2017-07-27 13:59**MOT test number** 508581511161**Result** ✗ Failed**Fail** Exhaust system not adequately supported (7.1.1)**MOT #6** 2016-08-05 08:20**MOT test number** 854872436289**Result** ✓ Passed**MOT #5** 2016-07-28 12:35**MOT test number** 486094247190**Result** ✗ Failed**Fail** Nearside Front Front wheel bearing rough when rotated (2.5.A.2)**Fail** Nearside Front Anti-roll bar linkage has excessive play in a ball joint (2.4.G.2)**MOT #4** 2015-07-29 15:42**MOT test number** 158609881459**Result** ✓ Passed**MOT #3** 2015-07-28 10:56**MOT test number** 880882999788**Result** ✗ Failed**Fail** Centre Exhaust system not adequately supported (7.1.1)**Fail** Nearside Front Tyre tread depth below requirements of 1.6mm (4.1.E.1)



MOT #2	2014-07-10 16:09
MOT test number	337051894181
Result	✓ Passed

MOT #1	2013-07-05 14:13
MOT test number	335696983136
Result	✓ Passed
<div><div>Advice</div>Offside Rear Tyre worn close to the legal limit (4.1.E.1)</div> <div><div>Advice</div>Nearside Rear Tyre worn close to the legal limit (4.1.E.1)</div> <div><div>Notice</div>Exhaust heat shield around turbo loose and rattling</div>	



Tax & MOT check

✓
Taxed
Tax due:
1 April 2025

✓
MOT
Expires:
29 May 2024

Tax status	Valid until 1 April
Days left	338
MOT expiry date	29 May 2024
Full MOT history	See MOT history

Tax calculation

Vehicle class	49
Band	C
Single payment (12 months)	£ 35,00,-
Single six month payment	Not applicable
Total payable by 12 monthly instalments	£ 36,75,-



Damage history

Check the damage history for this PEUGEOT. See if, where and when this PEUGEOT had damage and the car repair costs. We also check if this PEUGEOT was scrapped. Download the premium report [here](#) for the results.

Damage 1

Date	
Category	
Type	

Damage 2

Date	
Category	
Type	



Extra PEUGEOT salvage check



If this vehicle was seen at a salvage auction we offer: vehicle pictures, salvage location, retail value. Download the premium report [here](#) for more information.

More info >



Vehicle valuation

What is this car worth? See the vehicle value of this PEUGEOT in the premium report. We check: purchase value, age, mileage, MOT history, damages and online sale prices.

Trade retail value	£ 19,299
Auction value	£ 19,299
Average private trade value	£ 19,299

More info >



Owner history

For how long did the current and previous owner(s) have this PEUGEOT? How many owners did this PEUGEOT have? Check it in the premium report and see all owner registrations. Download the full report [here](#).

Owner	Registration
Owner	Registration
Owner	Registration
Owner	Registration
Owner	Registration
Owner	Registration
Owner	Registration

More info >

Plate changes

See in this check if this PEUGEOT had different number plates.

Number of plates	1
Current registration	KW10MVG
Plate since	2019-09-28
Current registration	KW10MVG
Plate since	2019-09-28

More info >



Finance check

Check if this PEUGEOT is financed, has an outstanding loan or finance agreement. If you are purchasing a vehicle it is smart to ensure that any finance that may have been taken out on this PEUGEOT has been settled.

If not, and you buy this PEUGEOT then you could lose the money and the car you paid for.

Download the premium report [here](#) and check if this PEUGEOT is financed.

Finance company	XXXXXXXX XX
Date of agreement	XXXXXXXX XX
Agreement type	XXXXXXXX XX
Agreement term	XXXXXXXX XX
Agreement number	XXXXXXXX XX
Contact info	XXXXXXXX XX

More info >



Mileage check

Odometer	In miles
Mileage registrations	18
First mileage registration	2010-07-15
Last registration	2023-05-30
Complete history	See info



Registration #1	2010-07-15	26 mi
Registration #2	2013-07-05	29.840 mi
Registration #3	2014-07-10	36.923 mi
Registration #4	2015-07-28	40.581 mi
Registration #5	2015-07-29	40.598 mi
Registration #6	2016-07-28	43.702 mi
Registration #7	2016-08-05	43.704 mi
Registration #8	2017-07-27	47.362 mi
Registration #9	2017-07-28	47.362 mi
Registration #10	2018-05-29	51.377 mi
Registration #11	2018-05-29	51.377 mi
Registration #12	2018-05-29	51.377 mi
Registration #13	2018-05-29	51.377 mi
Registration #14	2018-05-29	51.377 mi
Registration #15	2018-05-29	51.377 mi
Registration #16	2018-05-29	51.377 mi
Registration #17	2018-05-29	51.377 mi
Registration #18	2018-05-29	51.377 mi

More info >



Car features

The PEUGEOT factory car options list is only available in the premium report.

S0225	Air conditioning
S0295	
S0482	
S0501	
S0566	
S0567	
S0569	

View the complete PEUGEOT factory list for this vehicle [here](#).

More info >

Safety ratings

NCAP rating ★★★★★

Video [see crash video](#)

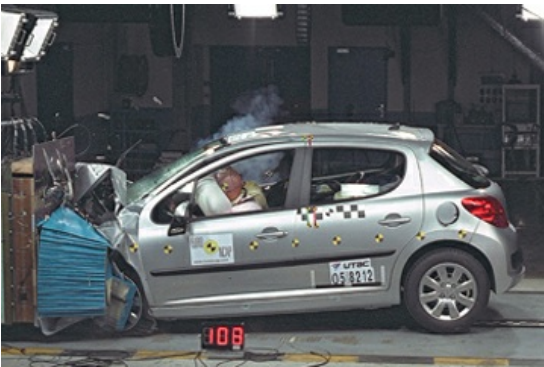

Dimensions & weight

Width	1920 mm
Height	1502 mm
Length	4037 mm
Wheel base	2540 mm
Kerb weight	1280 kg
Max. allowed weight	1700 kg

Additional information

Fuel tank capacity	50 l
Fuel delivery	Direct Injection
Number of doors	5
Number of seats	5

Number of axles	2
Engine number	JBBX3107748