



report date: 2024-03-28

General information

Make	CITROEN
Model	DS3 DSTYLE PLUS
Colour	White
Year of manufacture	2014
Top speed	118 mph
0 - 60 mph	9.9 seconds
Gearbox	5 speed Manual

Engine & fuel consumption

Power	120 BHP
Max. torque	160 Nm at 4.200 rpm
Engine capacity	1.598 cc
Cylinders	4
Fuel type	Petrol
Consumption city	29.1 mpg
Consumption extra urban	52.3 mpg
Consumption combined	40.4 mpg
CO2 emission	129 g/km
CO2 label	D





Internet history

Entry 1

Date	2021-10-08
Pictures	5
Listing price	View report

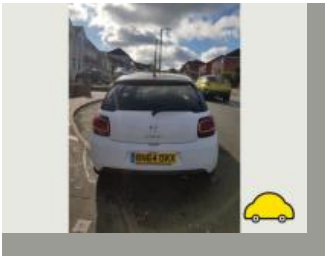
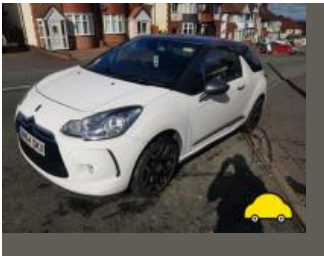

source: autotrader.co.uk



MOT history

MOT expiry date	2025-03-22
MOT pass rate	80 %
MOT passed	8
Failed MOT tests	2
Total advice items	14
Total items failed	6

MOT #10	2024-02-29 09:46
MOT test number	612745808425
Result	✓ Passed
Next expiry date	2025-03-22
Advice	Offside Front Tyre worn close to legal limit/worn on edge (5.2.3 (e))
Advice	Nearside Front Tyre worn close to legal limit/worn on edge (5.2.3 (e))
Advice	Front Brake disc worn, pitted or scored, but not seriously weakened (1.1.14 (a) (ii))
Advice	Offside Rear Lamp lens damaged not effecting light output

**MOT #9**

2024-02-27 11:55

MOT test number

397620146714

Result**✗ Failed**

- Advice** Nearside Front Tyre worn close to legal limit/worn on edge (5.2.3 (e))
- Advice** Front Brake disc worn, pitted or scored, but not seriously weakened (1.1.14 (a) (ii))
- Fail** Offside Rear Coil spring fractured or broken (5.3.1 (b) (i))
- Advice** Offside Rear Lamp lens damaged not effecting light output
- Fail** Offside Front Track rod end ball joint has excessive play (2.1.3 (b) (i))
- Advice** Offside Front Tyre worn close to legal limit/worn on edge (5.2.3 (e))
- Fail** Offside Rear fog lamp not working (4.5.1 (a) (ii))
- Fail** Nearside Front Track rod end ball joint has excessive play (2.1.3 (b) (i))

MOT #8

2023-03-17 11:08

MOT test number

627371224158

Result**✓ Passed****MOT #7**

2023-03-16 10:35

MOT test number

205845015004

Result**✗ Failed**

- Advice** Rear Exhaust mounting defective (6.1.2 (a))
- Advice** Rear Brake disc worn, pitted or scored, but not seriously weakened (1.1.14 (a) (ii))
- Fail** Nearside Rear Coil spring fractured or broken (5.3.1 (b) (i))
- Minor** Offside Registration plate lamp inoperative in the case of multiple lamps or light sources (4.7.1 (b) (i))
- Fail** Offside Rear Rear fog lamp not working (4.5.1 (a) (ii))

**MOT #6** 2022-03-14 10:22**MOT test number** 286481316470**Result** ✓ Passed**MOT #5** 2021-03-23 16:31**MOT test number** 895352437091**Result** ✓ Passed**Advice** Brake disc worn, pitted or scored, but not seriously weakened all x 4 (1.1.14 (a) (ii))**Advice** Front Brake pad(s) wearing thin both sides (1.1.13 (a) (ii))**MOT #4** 2019-11-15 15:40**MOT test number** 948635757017**Result** ✓ Passed**MOT #3** 2018-09-04 14:44**MOT test number** 401360589602**Result** ✓ Passed**Advice** Tyre slightly damaged/cracking or perishing All 4 (5.2.3 (d) (i))**MOT #2** 2017-10-05 10:25**MOT test number** 972295357384**Result** ✓ Passed**MOT #1** 2017-05-18 13:53**MOT test number** 896021695774**Result** ✓ Passed



Tax & MOT check

✓
Taxed
Tax due:
1 November 2024

✓
MOT
Expires:
22 March 2025

Tax status	Valid until 1 November
Days left	186
MOT expiry date	22 March 2025
Full MOT history	See MOT history

Tax calculation

Vehicle class	48
Band	D
Single payment (12 months)	£ 150,00,-
Single six month payment	£ 82,50,-
Total payable by 12 monthly instalments	£ 157,50,-



Damage history

Check the damage history for this CITROEN. See if, where and when this CITROEN had damage and the car repair costs. We also check if this CITROEN was scrapped. Download the premium report [here](#) for the results.

Damage 1

Date	
Category	
Type	

Damage 2

Date	
Category	
Type	



Extra CITROEN salvage check



If this vehicle was seen at a salvage auction we offer: vehicle pictures, salvage location, retail value. Download the premium report [here](#) for more information.

More info >



Vehicle valuation

What is this car worth? See the vehicle value of this CITROEN in the premium report. We check: purchase value, age, mileage, MOT history, damages and online sale prices.

Trade retail value	£ 19,999
Auction value	£ 19,999
Average private trade value	£ 19,999

More info >



Owner history

For how long did the current and previous owner(s) have this CITROEN? How many owners did this CITROEN have? Check it in the premium report and see all owner registrations. Download the full report [here](#).

Owner	Since
Owner	Since
Owner	Since
Owner	Since
Owner	Since
Owner	Since

More info >

Plate changes

See in this check if this CITROEN had different number plates.

Number of plates	1
Current registration	BN64OKX
Plate since	2019-09-28
Current registration	BN64OKX
Plate since	2019-09-28

More info >



Finance check

Check if this CITROEN is financed, has an outstanding loan or finance agreement. If you are purchasing a vehicle it is smart to ensure that any finance that may have been taken out on this CITROEN has been settled.

If not, and you buy this CITROEN then you could lose the money and the car you paid for.

Download the premium report [here](#) and check if this CITROEN is financed.

Finance company	XXXXXXXX	XXXX
Date of agreement	XXXXXXXX	XXXX
Agreement type	XXXXXXXX	XXXX
Agreement term	XXXXXXXX	XXXX
Agreement number	XXXXXXXX	XXXX
Contact info	XXXXXXXX	XXXX

More info >



Mileage check

Odometer	In miles
Mileage registrations	12
First mileage registration	2014-09-11
Last registration	2024-02-29
Complete history	See info



Registration #1	2014-09-11	19 mi
Registration #2	2017-05-18	11.640 mi
Registration #3	2017-10-05	13.380 mi
Registration #4	2018-09-04	16.863 mi
Registration #5	2019-11-15	20.207 mi
Registration #6	2021-03-23	24.013 mi
Registration #7	2022-05-29	25.277 mi
Registration #8	2022-05-29	25.277 mi
Registration #9	2022-05-29	25.277 mi
Registration #10	2022-05-29	25.277 mi
Registration #11	2022-05-29	25.277 mi
Registration #12	2022-05-29	25.277 mi

More info >



Safety ratings

NCAP rating	★★★★★
Adult	87%
Children	71%
Pedestrian	35%
Safety systems	83%
Overall rating	73%
Video	see crash video



Dimensions & weight

Width	1715 mm
Height	1483 mm
Length	3948 mm
Wheel base	2464 mm
Kerb weight	1147 kg
Max. allowed weight	1554 kg

Additional information

Fuel tank capacity	48 l
Fuel delivery	Multi-Point Injection
Number of doors	3
Number of seats	5
Number of axles	2
Engine number	FHCA2103961