



HYUNDAI



report date: 2024-03-29

General information

| | |
|---------------------|--|
| Make | HYUNDAI |
| Model | KONA ULTIMATE GDI HEV S-A GDI ULTIMATE |
| Colour | White |
| Year of manufacture | 2021 |
| Top speed | 100 mph |
| Gearbox | 6 speed SEMI AUTO |

Engine & fuel consumption

| | |
|----------------------|---------------------|
| Power | 140 BHP |
| Max. torque | 265 Nm at 4.000 rpm |
| Engine capacity | 1.580 cc |
| Cylinders | 4 |
| Fuel type | Hybrid / Electric |
| Consumption combined | 55.4 mpg |
| CO2 emission | 115 g/km |
| CO2 label | C |





Internet history

Entry 1

| | |
|---------------|-----------------------------|
| Date | 2021-12-27 |
| Pictures | 0 |
| Listing price | View report |

source: [autotrader.co.uk](#)



Tax & MOT check

✓
Taxed

Tax due:
1 April 2025

| | |
|------------|---------------------|
| Tax status | Valid until 1 April |
| Days left | 337 |

Tax calculation

| | |
|-------------------------------|------------|
| Vehicle class | 59 |
| Band | G |
| First licence fee (12 months) | £ 200,00,- |
| Standard rate (12 months) | £ 170,00,- |
| Standard rate (6 months) | £ 93,50,- |
| Premium rate (12 months) | £ 560,00,- |
| Premium rate (6 months) | £ 308,00,- |



Damage history

Check the damage history for this HYUNDAI. See if, where and when this HYUNDAI had damage and the car repair costs. We also check if this HYUNDAI was scrapped. Download the premium report [here](#) for the results.

Damage 1

| | |
|----------|--|
| Date | |
| Category | |
| Type | |

Damage 2

| | |
|----------|--|
| Date | |
| Category | |
| Type | |



Extra HYUNDAI salvage check



If this vehicle was seen at a salvage auction we offer: vehicle pictures, salvage location, retail value. Download the premium report [here](#) for more information.

More info >



Vehicle valuation

What is this car worth? See the vehicle value of this HYUNDAI in the premium report. We check: purchase value, age, mileage, MOT history, damages and online sale prices.

| | |
|-----------------------------|----------|
| Trade retail value | £ 19,299 |
| Auction value | £ 19,299 |
| Average private trade value | £ 19,299 |

More info >



Owner history

For how long did the current and previous owner(s) have this HYUNDAI? How many owners did this HYUNDAI have? Check it in the premium report and see all owner registrations. Download the full report [here](#).

| | |
|-------|--------------|
| Owner | Registration |
| Owner | Registration |
| Owner | Registration |
| Owner | Registration |
| Owner | Registration |
| Owner | Registration |
| Owner | Registration |

More info >

Plate changes

See in this check if this HYUNDAI had different number plates.

| | |
|----------------------|---------------|
| Number of plates | 1 |
| Current registration | XXXXXX |
| Plate since | 2024-03-29 |
| Current registration | XXXXXX |
| Plate since | 2024-03-29 |

More info >



Finance check

Check if this HYUNDAI is financed, has an outstanding loan or finance agreement. If you are purchasing a vehicle it is smart to ensure that any finance that may have been taken out on this HYUNDAI has been settled.

If not, and you buy this HYUNDAI then you could lose the money and the car you paid for.

Download the premium report [here](#) and check if this HYUNDAI is financed.

| | |
|-------------------|-------------|
| Finance company | XXXXXXXX XX |
| Date of agreement | XXXXXXXX XX |
| Agreement type | XXXXXXXX XX |
| Agreement term | XXXXXXXX XX |
| Agreement number | XXXXXXXX XX |
| Contact info | XXXXXXXX XX |

More info >



Mileage check

| | |
|----------------------------|--------------------------|
| Mileage registrations | 2 |
| First mileage registration | 2021-09-01 |
| Complete history | See info |



| | | |
|-----------------|------------|-------|
| Registration #1 | 2021-09-01 | 19 mi |
| Registration #2 | | |

More info >



Car features

The HYUNDAI factory car options list is only available in the premium report.

| | |
|-------|------------------|
| S0225 | Air conditioning |
| S0295 | |
| S0482 | |
| S0501 | |
| S0566 | |
| S0567 | |
| S0569 | |

View the complete HYUNDAI factory list for this vehicle [here](#).

More info >

Safety ratings

| | |
|----------------|---------------------------------|
| NCAP rating | ★★★★★ |
| Adult | 87% |
| Children | 85% |
| Pedestrian | 62% |
| Safety systems | 60% |
| Overall rating | 76% |
| Video | see crash video |

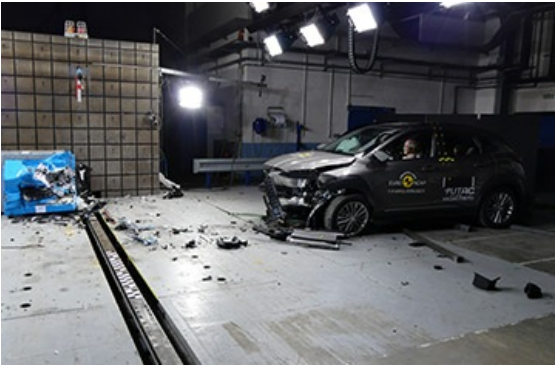

Dimensions & weight

| | |
|--------|---------|
| Width | 1800 mm |
| Height | 1565 mm |
| Length | 4205 mm |

Additional information

| | |
|-----------------|---------|
| Number of axles | 2 |
| Engine number | UNKNOWN |