



VU66VWM

report date: 2024-03-29

General information

Make	MAZDA
Model	3 SPORT NAV D D SPORT NAV
Colour	-
Year of manufacture	-
Top speed	116 mph
0 - 60 mph	11.0 seconds
Gearbox	6 speed Manual

Engine & fuel consumption

Power	104 BHP
Max. torque	270 Nm at 2.500 rpm
Cylinders	4
Fuel type	Diesel
Consumption city	65.7 mpg
Consumption extra urban	80.7 mpg
Consumption combined	74.3 mpg





Internet history

Entry 1

Date	2021-02-01
Pictures	10
Listing price	View report

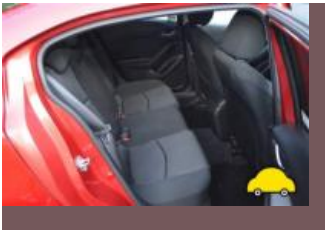
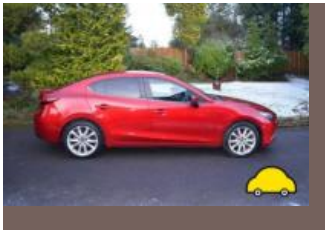

source: [autoonline.co.uk](https://www.autoonline.co.uk)



Damage history

Check the damage history for this MAZDA. See if, where and when this MAZDA had damage and the car repair costs. We also check if this MAZDA was scrapped. Download the premium report [here](#) for the results.

Damage 1

Date	
Category	
Type	

Damage 2

Date	
Category	
Type	



Extra MAZDA salvage check



If this vehicle was seen at a salvage auction we offer: vehicle pictures, salvage location, retail value. Download the premium report [here](#) for more information.

More info >



Vehicle valuation

What is this car worth? See the vehicle value of this MAZDA in the premium report. We check: purchase value, age, mileage, MOT history, damages and online sale prices.

Trade retail value	£ 19,299
Auction value	£ 19,299
Average private trade value	£ 19,299

More info >



Owner history

For how long did the current and previous owner(s) have this MAZDA? How many owners did this MAZDA have? Check it in the premium report and see all owner registrations. Download the full report [here](#).

Owner	Start date
Owner	Start date
Owner	Start date
Owner	Start date
Owner	Start date
Owner	Start date
Owner	Start date

More info >

Plate changes

See in this check if this MAZDA had different number plates.

Number of plates	1
Current registration	
Plate since	2024-03-29
Current registration	
Plate since	2024-03-29

More info >



Finance check

Check if this MAZDA is financed, has an outstanding loan or finance agreement. If you are purchasing a vehicle it is smart to ensure that any finance that may have been taken out on this MAZDA has been settled. If not, and you buy this MAZDA then you could lose the money and the car you paid for. Download the premium report [here](#) and check if this MAZDA is financed.

Finance company	REDACTED	REDACTED
Date of agreement	REDACTED	REDACTED
Agreement type	REDACTED	REDACTED
Agreement term	REDACTED	REDACTED
Agreement number	REDACTED	REDACTED
Contact info	REDACTED	REDACTED

More info >



Mileage check

Mileage registrations 1



Registration #1 2019-01-01 2024-03-29

More info >



Safety ratings

NCAP rating	★★★★★
Adult	93%
Children	86%
Pedestrian	65%
Safety systems	81%
Overall rating	85%
Video	see crash video

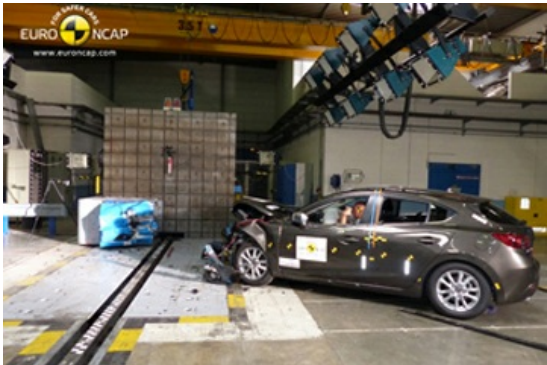

Dimensions & weight

Width	1795 mm
Height	1465 mm
Length	4465 mm
Wheel base	2700 mm
Kerb weight	1345 kg
Max. allowed weight	1870 kg

Additional information

Fuel tank capacity	51 l
Fuel delivery	Direct Injection
Number of doors	5
Number of seats	5
Number of axles	2
Engine number	S5 30304494