



PEUGEOT



report date: 2024-03-29

General information

Make	PEUGEOT
Model	BOXER BLUE HDI 335 L3H2 PROFESSIONAL
Colour	Silver
Year of manufacture	2018
Top speed	92 mph
Gearbox	6 speed Manual

Engine & fuel consumption

Power	130 BHP
Max. torque	350 Nm at 1.750 rpm
Engine capacity	1.997 cc
Cylinders	4
Fuel type	Diesel
Consumption city	42.2 mpg
Consumption extra urban	47.9 mpg
Consumption combined	45.6 mpg
CO2 emission	163 g/km
CO2 label	G

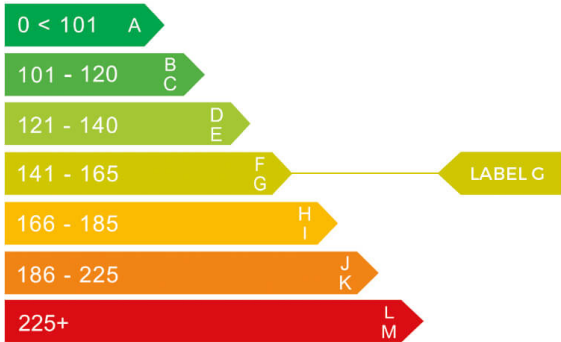

**Internet history****Entry 3**

Date	2021-08-16
Pictures	32
Listing price	View report

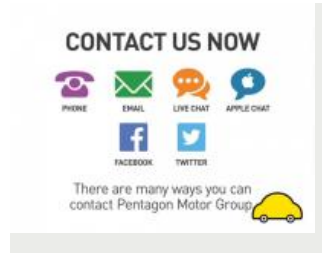
**source: heyicar.co.uk****Entry 2**

Date	2021-08-13
Pictures	36
Listing price	View report

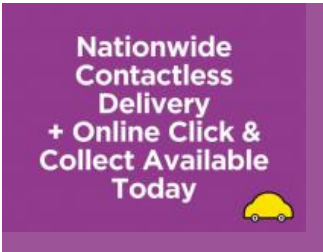
**source: cargurus.co.uk****Entry 1**

Date	2021-05-28
Pictures	36
Listing price	View report

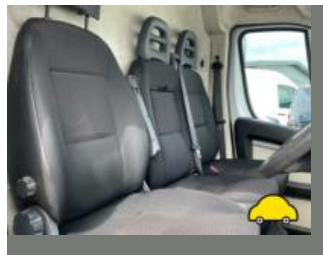
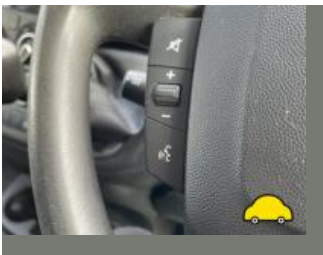
**source: theaa.com**



MOT history

MOT expiry date	2024-09-09
MOT pass rate	75 %
MOT passed	3
Failed MOT tests	1
Total advice items	2
Total items failed	0

MOT #4	2023-08-25 10:45
MOT test number	533974742934
Result	✓ Passed
Next expiry date	2024-09-09

MOT #3	2022-08-30 14:42
MOT test number	731582910725
Result	✓ Passed

MOT #2	2021-09-10 10:35
MOT test number	970301514468
Result	✓ Passed

MOT #1	2021-09-07 16:08
MOT test number	122046103751
Result	✗ Failed
<div>Advice Exhaust mounting defective back box rubbers split (6.1.2 (a))</div> <div> DANGEROUS Offside Rear Tyre has a lump, caused by separation or partial failure of its structure out of shape/split (middle) (5.2.3 (d) (ii))</div>	



Tax & MOT check

✓
Taxed
Tax due:
1 September 2024

✓
MOT
Expires:
9 September 2024

Tax status		Valid until 1 September
Days left		125
MOT expiry date		9 September 2024
Full MOT history		See MOT history

Tax calculation

Vehicle class	39
Standard rate (12 months)	£ 320,00,-
Standard rate (6 months)	£ 176,00,-



Damage history

Check the damage history for this PEUGEOT. See if, where and when this PEUGEOT had damage and the car repair costs. We also check if this PEUGEOT was scrapped. Download the premium report [here](#) for the results.

Damage 1

Date	
Category	
Type	

Damage 2

Date	
Category	
Type	



Extra PEUGEOT salvage check



If this vehicle was seen at a salvage auction we offer: vehicle pictures, salvage location, retail value. Download the premium report [here](#) for more information.

More info >



Vehicle valuation

What is this car worth? See the vehicle value of this PEUGEOT in the premium report. We check: purchase value, age, mileage, MOT history, damages and online sale prices.

Trade retail value	£ 19,999
Auction value	£ 19,999
Average private trade value	£ 19,999

More info >



Owner history

For how long did the current and previous owner(s) have this PEUGEOT? How many owners did this PEUGEOT have? Check it in the premium report and see all owner registrations. Download the full report [here](#).

Owner	Since
Owner	Since
Owner	Since
Owner	Since
Owner	Since
Owner	Since
Owner	Since

More info >

Plate changes

See in this check if this PEUGEOT had different number plates.

Number of plates	1
Current registration	FA18NUJ
Plate since	2019-03-29
Current registration	FA18NUJ
Plate since	2019-03-29

More info >



Finance check

Check if this PEUGEOT is financed, has an outstanding loan or finance agreement. If you are purchasing a vehicle it is smart to ensure that any finance that may have been taken out on this PEUGEOT has been settled.

If not, and you buy this PEUGEOT then you could lose the money and the car you paid for.

Download the premium report [here](#) and check if this PEUGEOT is financed.

Finance company	XXXXXXXX	XXXX
Date of agreement	XXXXXXXX	XXXX
Agreement type	XXXXXXXX	XXXX
Agreement term	XXXXXXXX	XXXX
Agreement number	XXXXXXXX	XXXX
Contact info	XXXXXXXX	XXXX

More info >



Mileage check

Odometer	In miles
Mileage registrations	8
First mileage registration	2018-07-16
Last registration	2023-08-25
Complete history	See info



Registration #1	2018-07-16	9 mi
Registration #2	2018-07-16	25,277 mi
Registration #3	2018-07-16	25,277 mi
Registration #4	2018-07-16	25,277 mi
Registration #5	2018-07-16	25,277 mi
Registration #6	2018-07-16	25,277 mi
Registration #7	2018-07-16	25,277 mi
Registration #8	2018-07-16	25,277 mi

More info >



Car features

The PEUGEOT factory car options list is only available in the premium report.

S0225	Air conditioning
S0295	
S0482	
S0501	
S0566	
S0567	
S0569	

View the complete PEUGEOT factory list for this vehicle [here](#).

More info >

Safety ratings

NCAP rating	★★★★☆
Adult	59%
Children	86%
Pedestrian	26%
Safety systems	26%
Overall rating	54%
Video	see crash video



Additional information

Fuel tank capacity	90 l
Fuel delivery	Direct Injection
Number of doors	5
Number of seats	3
Number of axles	2
Engine number	DYZZ4179424