



report date: 2024-03-28

General information

Make	VAUXHALL
Model	CORSA SE PREMIUM ELITE
Colour	Red
Year of manufacture	2021
Top speed	121 mph
0 - 60 mph	9.3 seconds
Gearbox	6 speed Manual

Engine & fuel consumption

Power	99 BHP
Max. torque	205 Nm at 1.750 rpm
Engine capacity	1.199 cc
Cylinders	3
Fuel type	Petrol
Consumption combined	53.3 mpg
CO2 emission	118 g/km
CO2 label	C





## Internet history

### Entry 3

Date	2022-01-20
Pictures	10
Listing price	<a href="#">View report</a>



source: [autoonline.co.uk](#)

### Entry 2

Date	2021-12-13
Pictures	0
Listing price	<a href="#">View report</a>

source: [heycar.co.uk](#)

### Entry 1

Date	2021-12-11
Pictures	26
Listing price	<a href="#">View report</a>

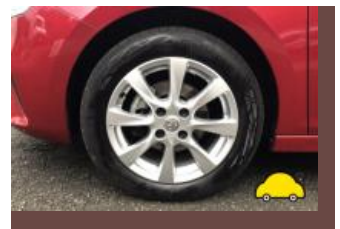
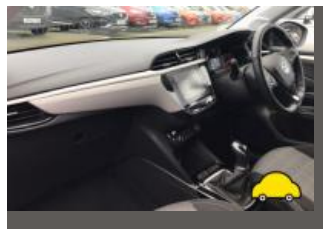
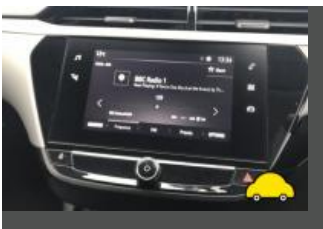

source: [cargurus.co.uk](#)



MOT history

MOT expiry date	2025-02-20
MOT pass rate	50 %
MOT passed	1
Failed MOT tests	1
Total advice items	6
Total items failed	1

MOT #2	2024-02-21 12:12
MOT test number	939052387648
Result	✓ Passed
Next expiry date	2025-02-20
Advice	Nearside Front Tyre slightly damaged/cracking or perishing (5.2.3 (d) (ii))
Advice	Offside Rear Tyre slightly damaged/cracking or perishing (5.2.3 (d) (ii))
Advice	Nearside Rear Tyre slightly damaged/cracking or perishing (5.2.3 (d) (ii))

MOT #1	2024-02-21 12:12
MOT test number	410508551850
Result	✗ Failed
Advice	Nearside Front Tyre slightly damaged/cracking or perishing (5.2.3 (d) (ii))
Advice	Offside Rear Tyre slightly damaged/cracking or perishing (5.2.3 (d) (ii))
Pass with rectification	Nearside Front Windscreen wiper does not clear the windscreen effectively (3.4 (b) (ii))
Advice	Nearside Rear Tyre slightly damaged/cracking or perishing (5.2.3 (d) (ii))



Tax & MOT check

✓  
**Taxed**  
**Tax due:**  
1 February 2025

✓  
**MOT**  
**Expires:**  
20 February 2025

<b>Tax status</b>	Valid until 1 February
<b>Days left</b>	278
<b>MOT expiry date</b>	20 February 2025
<b>Full MOT history</b>	<a href="#">See MOT history</a>

Tax calculation

<b>Vehicle class</b>	48
<b>Band</b>	G
<b>First licence fee (12 months)</b>	£ 210,00,-
<b>Standard rate (12 months)</b>	£ 180,00,-
<b>Standard rate (6 months)</b>	£ 99,00,-
<b>Premium rate (12 months)</b>	£ 570,00,-
<b>Premium rate (6 months)</b>	£ 313,50,-



Damage history

Check the damage history for this VAUXHALL. See if, where and when this VAUXHALL had damage and the car repair costs. We also check if this VAUXHALL was scrapped. Download the premium report [here](#) for the results.

Damage 1

Date	
Category	
Type	



Damage 2

Date	
Category	
Type	



Extra VAUXHALL salvage check



If this vehicle was seen at a salvage auction we offer: vehicle pictures, salvage location, retail value. Download the premium report [here](#) for more information.

More info >



Vehicle valuation

What is this car worth? See the vehicle value of this VAUXHALL in the premium report. We check: purchase value, age, mileage, MOT history, damages and online sale prices.

Trade retail value	£ 19,999
Auction value	£ 19,999
Average private trade value	£ 19,999

More info >



Owner history

For how long did the current and previous owner(s) have this VAUXHALL? How many owners did this VAUXHALL have? Check it in the premium report and see all owner registrations. Download the full report [here](#).

XXXXXXXXXX	XXXXXXXXXX
XXXXXXXXXXXXXX	XXXXXXXXXX
XXXXXXXXXX	XXXXXXXXXX
XXXXXX	XXXXXXXXXX
XXXXXXXXXXXXXX	XXXXXXXXXX
XXXXXXXXXX	XXXXXXXXXX

More info >

Plate changes

See in this check if this VAUXHALL had different number plates.

Number of plates	1
Current registration	 <b>XXXXXX</b>
Plate since	2019-06-29
Current registration	 <b>XXXXXX</b>
Plate since	2019-06-29

More info >



Finance check

Check if this VAUXHALL is financed, has an outstanding loan or finance agreement. If you are purchasing a vehicle it is smart to ensure that any finance that may have been taken out on this VAUXHALL has been settled.

If not, and you buy this VAUXHALL then you could lose the money and the car you paid for.

Download the premium report [here](#) and check if this VAUXHALL is financed.

Finance company	XXXXXXXX	XXXX
Date of agreement	XXXXXXXX	XXXX
Agreement type	XXXXXXXX	XXXX
Agreement term	XXXXXXXX	XXXX
Agreement number	XXXXXXXX	XXXX
Contact info	XXXXXXXX	XXXX

More info >





Mileage check

Odometer	In miles
Mileage registrations	6
First mileage registration	2021-03-26
Last registration	2024-02-21
Complete history	<a href="#">See info</a>



Registration #1	2021-03-26	11 mi
Registration #2	2022-03-26	15 mi
Registration #3	2023-03-26	20 mi
Registration #4	2024-02-21	25 mi
Registration #5		
Registration #6		

More info >



Safety ratings

NCAP rating	★★★★☆
Adult	84%
Children	86%
Pedestrian	66%
Safety systems	69%
Overall rating	78%
Video	<a href="#">see crash video</a>



Dimensions & weight

Width	1765 mm
Height	1433 mm
Length	4060 mm
Wheel base	2538 mm
Kerb weight	1090 kg
Max. allowed weight	1620 kg

Additional information

Fuel tank capacity	44 l
Fuel delivery	Multi-Point Injection
Number of doors	5
Number of seats	5
Number of axles	2
Engine number	10TMAA0025474 O4Y