



report date: 2024-03-28

General information

Make	NISSAN
Model	ALMERA SE
Colour	Blue
Year of manufacture	2005
Top speed	108 mph
0 - 60 mph	13.8 seconds
Gearbox	5 speed Manual

Engine & fuel consumption

Power	121 BHP
Max. torque	128 Nm at 2.800 rpm
Engine capacity	1.497 cc
Cylinders	4
Fuel type	Petrol
Consumption city	32.8 mpg
Consumption extra urban	51.4 mpg
Consumption combined	42.8 mpg
CO2 emission	160 g/km
CO2 label	G





Internet history

Entry 1

Date	2022-04-03
Pictures	12
Listing price	<a href="#">View report</a>

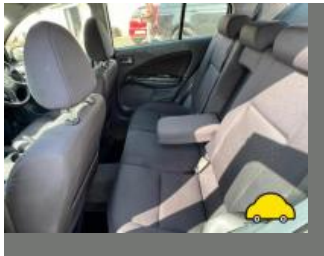
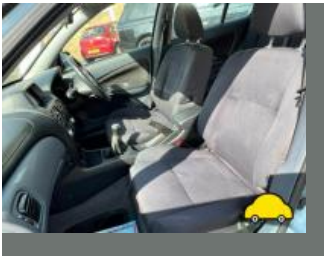

source: cargurus.co.uk



MOT history

MOT expiry date	2024-09-08
MOT pass rate	76 %
MOT passed	16
Failed MOT tests	5
Total advice items	53
Total items failed	3

MOT #21	2023-09-07 11:39
---------	------------------

MOT test number	242994387901
-----------------	--------------

Result	✓ Passed
--------	----------

Next expiry date	2024-09-08
------------------	------------

- Advice** Nearside Rear Macpherson strut pin or bush worn but not resulting in excessive movement (5.3.4 (a) (i))
- Advice** Nearside Front Tyre worn close to legal limit/worn on edge (5.2.3 (e))
- Advice** Nearside Rear Tyre slightly damaged/cracking or perishing (5.2.3 (d) (ii))
- Advice** Offside Front Oil leak, but not excessive (8.4.1 (a) (i))
- Advice** Front Brake disc worn, pitted or scored, but not seriously weakened (1.1.14 (a) (ii))
- Advice** Offside Rear Macpherson strut pin or bush worn but not resulting in excessive movement (5.3.4 (a) (i))
- Advice** Offside Front Tyre worn close to legal limit/worn on edge (5.2.3 (e))
- Advice** Offside Rear Tyre slightly damaged/cracking or perishing (5.2.3 (d) (ii))

**MOT #20**

2023-09-05 11:53

**MOT test number**

143955591727

**Result****✗ Failed**

- Advice** Rear Brake disc worn, pitted or scored, but not seriously weakened (1.1.14 (a) (ii))
- MAJOR** Offside Front Anti-roll bar linkage pin or bush excessively worn (5.3.4 (a) (i))
- MAJOR** Nearside Front Suspension arm pin or bush excessively worn rear most bush (5.3.4 (a) (i))
- Advice** Nearside Front Tyre worn close to legal limit/worn on edge (5.2.3 (e))
- Advice** Nearside Front Suspension arm pin or bush worn but not resulting in excessive movement front most bush (5.3.4 (a) (i))
- Advice** Nearside Rear Tyre slightly damaged/cracking or perishing (5.2.3 (d) (ii))
- Advice** Nearside Rear Macpherson strut pin or bush worn but not resulting in excessive movement (5.3.4 (a) (i))
- Advice** Rear Brake pad(s) wearing thin (1.1.13 (a) (ii))
- MAJOR** Nearside Front Anti-roll bar linkage pin or bush excessively worn (5.3.4 (a) (i))
- Minor** Nearside Registration plate lamp inoperative in the case of multiple lamps or light sources (4.7.1 (b) (i))
- Advice** Offside Front Oil leak, but not excessive (8.4.1 (a) (i))
- Advice** Front Brake disc worn, pitted or scored, but not seriously weakened (1.1.14 (a) (ii))
- Advice** Offside Front Suspension arm pin or bush worn but not resulting in excessive movement rear most bush (5.3.4 (a) (i))
- Advice** Offside Front Tyre worn close to legal limit/worn on edge (5.2.3 (e))
- Advice** Offside Front Suspension arm pin or bush worn but not resulting in excessive movement (5.3.4 (a) (i))
- Advice** Offside Rear Tyre slightly damaged/cracking or perishing (5.2.3 (d) (ii))
- Minor** Offside Front Suspension arm ball joint dust cover severely deteriorated (5.3.4 (b) (i))
- Advice** Offside Rear Macpherson strut pin or bush worn but not resulting in excessive movement (5.3.4 (a) (i))



<b>MOT #19</b>	2022-09-09 14:48
<b>MOT test number</b>	365973426665
<b>Result</b>	✓ Passed
<b>Advice</b>	Nearside Front Tyre worn close to legal limit/worn on edge (5.2.3 (e))

<b>MOT #18</b>	2022-09-06 10:58
<b>MOT test number</b>	815791798300
<b>Result</b>	✗ Failed
<b>MAJOR</b>	Fuel cap/sealing device ineffective (6.1.3 (b) (i))
<b>Minor</b>	Offside Rear Track rod end ball joint dust cover damaged or deteriorated, but preventing the ingress of dirt (2.1.3 (g) (i))
<b>Advice</b>	Nearside Front Tyre worn close to legal limit/worn on edge (5.2.3 (e))
<b>Minor</b>	Nearside Front Track rod end ball joint dust cover damaged or deteriorated, but preventing the ingress of dirt (2.1.3 (g) (i))
<b>MAJOR</b>	Offside Front Headlamp aim projected beam image is obviously incorrect (4.1.2 (c))

<b>MOT #17</b>	2022-02-08 09:52
<b>MOT test number</b>	627078095084
<b>Result</b>	✓ Passed
<b>Advice</b>	Nearside Rear Brake disc worn, but not excessively (1.1.14 (a) (i))
<b>Advice</b>	Nearside Front Tyre worn close to legal limit/worn on edge (5.2.3 (e))
<b>Advice</b>	Nearside Front Brake pad(s) wearing thin (1.1.13 (a) (ii))
<b>Advice</b>	Offside Rear Brake disc worn, but not excessively (1.1.14 (a) (i))
<b>Advice</b>	Offside Front Tyre worn close to legal limit/worn on edge (5.2.3 (e))
<b>Advice</b>	Offside Front Brake pad(s) wearing thin (1.1.13 (a) (ii))

**MOT #16** 2021-02-11 12:12**MOT test number** 766412115966**Result** ✓ Passed**Advice** Offside Front Nail in tyre**Minor** Offside Headlamp lens slightly defective (4.1.1 (b) (i))**Advice** Offside Headlamp has a product on the lens but not seriously reducing light output (4.1.4 (b))**MOT #15** 2019-05-21 14:13**MOT test number** 706715539630**Result** ✓ Passed**Advice** Rear Exhaust has a minor leak of exhaust gases (6.1.2 (a))**Advice** Nearside Front Shock absorbers light misting of oil or has limited damping effect (5.3.2 (b))**Advice** Nearside Front Tyre slightly damaged/cracking or perishing (5.2.3 (d) (ii))**MOT #14** 2019-05-21 10:47**MOT test number** 445592059706**Result** ✗ Failed**DANGEROUS** Offside Front Tyre tread depth below requirements of 1.6mm (5.2.3 (e))**Advice** Nearside Front Shock absorbers light misting of oil or has limited damping effect (5.3.2 (b))**Advice** Nearside Front Tyre slightly damaged/cracking or perishing (5.2.3 (d) (ii))**Advice** Rear Exhaust has a minor leak of exhaust gases (6.1.2 (a))**MOT #13** 2018-05-15 15:02**MOT test number** 786920195726**Result** ✓ Passed

**MOT #12** 2017-05-22 18:38**MOT test number** 290201477572**Result** ✓ Passed**MOT #11** 2017-05-22 10:49**MOT test number** 343982860537**Result** ✗ Failed**Fail** Front Brake pad(s) less than 1.5 mm thick (3.5.1g)**Fail** Front brake disc in such a condition that it is seriously weakened (3.5.1i)**MOT #10** 2016-06-27 09:10**MOT test number** 394062020141**Result** ✓ Passed**MOT #9** 2016-06-27 09:10**MOT test number** 978251318338**Result** ✗ Failed**Pass with rectification** Nearside Stop lamp not working (1.2.1b)**MOT #8** 2015-06-06 10:55**MOT test number** 438587955185**Result** ✓ Passed**MOT #7** 2014-06-04 10:54**MOT test number** 688145354105**Result** ✓ Passed**Advice** Front brake disc worn, pitted or scored, but not seriously weakened (3.5.1i)**Advice** Front Brake pad(s) wearing thin (3.5.1g)

**MOT #6** 2013-05-23 10:45**MOT test number** 326843543156**Result** ✓ Passed**Advice** Brake pad(s) wearing thin (3.5.1g)**Advice** Brake pad(s) wearing thin (3.5.1g)**MOT #5** 2012-05-22 12:41**MOT test number** 849783742161**Result** ✓ Passed**MOT #4** 2011-05-25 14:53**MOT test number** 849185041161**Result** ✓ Passed**MOT #3** 2010-06-05 11:07**MOT test number** 510366450158**Result** ✓ Passed**MOT #2** 2009-09-19 08:59**MOT test number** 211512269216**Result** ✓ Passed**MOT #1** 2008-09-19 15:00**MOT test number** 324863568274**Result** ✓ Passed**Notice** Air bag light on





Tax & MOT check

✓  
**Taxed**

**Tax due:**  
1 June 2024

✓  
**MOT**

**Expires:**  
8 September 2024

<b>Tax status</b>	Valid until 1 June
<b>Days left</b>	33
<b>MOT expiry date</b>	8 September 2024
<b>Full MOT history</b>	<a href="#">See MOT history</a>

Tax calculation

<b>Vehicle class</b>	48
<b>Band</b>	G
<b>Single payment (12 months)</b>	£ 240,00,-
<b>Single six month payment</b>	£ 132,00,-
<b>Total payable by 12 monthly instalments</b>	£ 252,00,-



Damage history

Check the damage history for this NISSAN. See if, where and when this NISSAN had damage and the car repair costs. We also check if this NISSAN was scrapped. Download the premium report [here](#) for the results.

Damage 1	
Date	
Category	
Type	
Damage 2	
Date	
Category	
Type	



Extra NISSAN salvage check



If this vehicle was seen at a salvage auction we offer: vehicle pictures, salvage location, retail value. Download the premium report [here](#) for more information.

More info >



Vehicle valuation

What is this car worth? See the vehicle value of this NISSAN in the premium report. We check: purchase value, age, mileage, MOT history, damages and online sale prices.

Trade retail value	£ 19,999
Auction value	£ 19,999
Average private trade value	£ 19,999

More info >



Owner history

For how long did the current and previous owner(s) have this NISSAN? How many owners did this NISSAN have? Check it in the premium report and see all owner registrations. Download the full report [here](#).

Owner	Registration
Owner	Registration
Owner	Registration
Owner	Registration
Owner	Registration
Owner	Registration
Owner	Registration

More info >

Plate changes

See in this check if this NISSAN had different number plates.

Number of plates	1
Current registration	 
Plate since	2024-03-28
Current registration	 
Plate since	2024-03-28

More info >



Finance check

Check if this NISSAN is financed, has an outstanding loan or finance agreement. If you are purchasing a vehicle it is smart to ensure that any finance that may have been taken out on this NISSAN has been settled.

If not, and you buy this NISSAN then you could lose the money and the car you paid for.

Download the premium report [here](#) and check if this NISSAN is financed.

Finance company	XXXXXXXXXX	XXXX
Date of agreement	XXXXXXXXXX	XXXX
Agreement type	XXXXXXXXXX	XXXX
Agreement term	XXXXXXXXXX	XXXX
Agreement number	XXXXXXXXXX	XXXX
Contact info	XXXXXXXXXX	XXXX

More info >



Mileage check

Odometer	In miles
Mileage registrations	23
First mileage registration	2005-09-30
Last registration	2023-09-07
Complete history	<a href="#">See info</a>

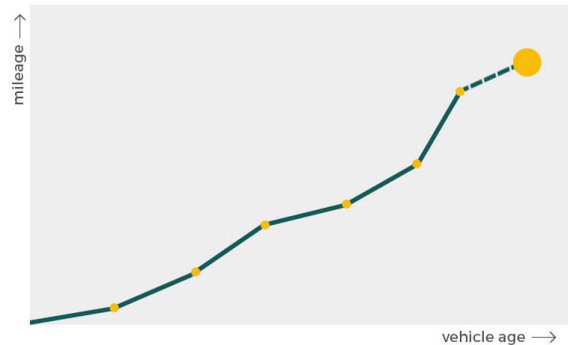

Registration #1	2005-09-30	18 mi
Registration #2	2008-09-19	7.676 mi
Registration #3	2009-09-19	18.020 mi
Registration #4	2010-06-05	25.248 mi
Registration #5	2011-05-25	28.352 mi
Registration #6	2012-05-22	31.753 mi
Registration #7	2013-05-23	35.308 mi
Registration #8	2014-06-04	35.667 mi
Registration #9	2015-06-06	67.938 mi
Registration #10	2016-06-27	37.929 mi
Registration #11	2016-06-27	37.929 mi
Registration #12	2017-05-22	38.505 mi
Registration #13	2018-05-22	39.177 mi
Registration #14	2019-05-22	39.849 mi
Registration #15	2020-05-22	40.521 mi
Registration #16	2021-05-22	41.193 mi
Registration #17	2022-05-22	41.865 mi
Registration #18	2023-05-22	42.537 mi
Registration #19	2023-05-22	43.209 mi
Registration #20	2023-05-22	43.881 mi
Registration #21	2023-05-22	44.553 mi
Registration #22	2023-05-22	45.225 mi
Registration #23	2023-05-22	45.897 mi

More info >



Car features

The NISSAN factory car options list is only available in the premium report.

S0225	Air conditioning
S0295	
S0482	
S0501	
S0566	
S0567	
S0569	

View the complete NISSAN factory list for this vehicle [here](#).

More info >

Safety ratings

NCAP rating

Video [see crash video](#)



Dimensions & weight

Width	1706 mm
Height	1448 mm
Length	4184 mm
Wheel base	2535 mm
Kerb weight	1190 kg
Max. allowed weight	1710 kg

Additional information

Fuel tank capacity	60 l
Fuel delivery	Multi-Point Injection
Number of doors	5
Number of seats	5

<b>Number of axles</b>	2
<b>Engine number</b>	319019