



MW63YFG

report date: 2024-03-28

General information

Make	FORD
Model	B-MAX ZETEC
Colour	Grey
Year of manufacture	2014
Top speed	109 mph
0 - 100 km/h	13.2 seconds
Gearbox	5 speed Manual

Engine & fuel consumption

Power	74 kW / 101 HP / 99 BHP
Max. torque	170 Nm at 1.400 rpm
Engine capacity	998 cc
Cylinders	3
Fuel type	Petrol
Consumption city	42.8 mpg
Consumption extra urban	65.7 mpg
Consumption combined	55.4 mpg
CO2 emission	119 g/km
CO2 label	C





Internet history

Entry 1

Date	2021-06-21
Pictures	29
Listing price	<a href="#">View report</a>

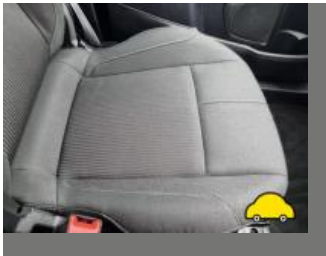
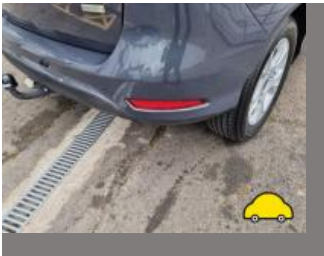

source: [autotrader.co.uk](#)



## MOT history

MOT expiry date	2024-07-04
MOT pass rate	89 %
MOT passed	8
Failed MOT tests	1
Total advice items	9
Total items failed	1

MOT #9	2023-06-27 07:15
MOT test number	953583479908
Result	✓ Passed
Next expiry date	2024-07-04
Advice	Offside Rear Tyre worn close to legal limit/worn on edge 4mm tread and cracking (5.2.3 (e))
Advice	Nearside Rear Tyre worn close to legal limit/worn on edge 3mm tread and cracking (5.2.3 (e))

MOT #8	2022-06-29 16:11
MOT test number	539487409090
Result	✓ Passed
Advice	Oil leak, but not excessive (8.4.1 (a) (i))
Advice	Rear Tyre slightly damaged/cracking or perishing both (5.2.3 (d) (ii))

MOT #7	2022-06-29 16:11
MOT test number	898812772338
Result	✗ Failed
Advice	Oil leak, but not excessive (8.4.1 (a) (i))
Advice	Rear Tyre slightly damaged/cracking or perishing both (5.2.3 (d) (ii))
Pass with rectification	Nearside Stop lamp(s) not working (4.3.1 (a) (ii))

**MOT #6** 2021-07-05 08:50**MOT test number** 309480893840**Result** ✓ Passed**MOT #5** 2021-02-22 10:54**MOT test number** 651731267152**Result** ✓ Passed**Advice** Offside Front Tyre worn close to legal limit/worn on edge (5.2.3 (e))**Advice** Nearside Front Tyre worn close to legal limit/worn on edge (5.2.3 (e))**MOT #4** 2020-02-18 10:53**MOT test number** 735983313978**Result** ✓ Passed**Advice** Nearside Front tyre tread depth on 2.3 mm**MOT #3** 2019-02-25 16:17**MOT test number** 481045543910**Result** ✓ Passed**MOT #2** 2018-02-05 15:12**MOT test number** 278351634685**Result** ✓ Passed**MOT #1** 2017-02-06 15:31**MOT test number** 886483663312**Result** ✓ Passed



Tax & MOT check

✓  
**Taxed**  
**Tax due:**  
1 July 2024

✓  
**MOT**  
**Expires:**  
4 July 2024

<b>Tax status</b>	Valid until 1 July
<b>Days left</b>	63
<b>MOT expiry date</b>	4 July 2024
<b>Full MOT history</b>	<a href="#">See MOT history</a>

Tax calculation

<b>Vehicle class</b>	48
<b>Band</b>	C
<b>Single payment (12 months)</b>	£ 35,00,-
<b>Single six month payment</b>	Not applicable
<b>Total payable by 12 monthly instalments</b>	£ 36,75,-



Damage history

Check the damage history for this FORD. See if, where and when this FORD had damage and the car repair costs. We also check if this FORD was scrapped. Download the premium report [here](#) for the results.

Damage 1

Date	
Category	
Type	

Damage 2

Date	
Category	
Type	



Extra FORD salvage check



If this vehicle was seen at a salvage auction we offer: vehicle pictures, salvage location, retail value. Download the premium report [here](#) for more information.

More info >



Vehicle valuation

What is this car worth? See the vehicle value of this FORD in the premium report. We check: purchase value, age, mileage, MOT history, damages and online sale prices.

Trade retail value	£ 19,999
Auction value	£ 19,999
Average private trade value	£ 19,999

More info >



Owner history

For how long did the current and previous owner(s) have this FORD? How many owners did this FORD have? Check it in the premium report and see all owner registrations. Download the full report [here](#).

Owner	Start date
Owner	Start date
Owner	Start date
Owner	Start date
Owner	Start date
Owner	Start date
Owner	Start date

More info >

Plate changes

See in this check if this FORD had different number plates.

Number of plates	1
Current registration	<b>XXXXXX</b>
Plate since	2019-01-01
Current registration	<b>XXXXXX</b>
Plate since	2019-01-01

More info >





Finance check

Check if this FORD is financed, has an outstanding loan or finance agreement. If you are purchasing a vehicle it is smart to ensure that any finance that may have been taken out on this FORD has been settled.

If not, and you buy this FORD then you could lose the money and the car you paid for.

Download the premium report [here](#) and check if this FORD is financed.

Finance company	XXXXXXXXXX	XXXX
Date of agreement	XXXXXXXXXX	XXXX
Agreement type	XXXXXXXXXX	XXXX
Agreement term	XXXXXXXXXX	XXXX
Agreement number	XXXXXXXXXX	XXXX
Contact info	XXXXXXXXXX	XXXX

More info >



Mileage check

Odometer	In miles
Mileage registrations	11
First mileage registration	2014-02-21
Last registration	2023-06-27
Complete history	<a href="#">See info</a>



Registration #1	2014-02-21	23 mi
Registration #2	2017-02-06	8.495 mi
Registration #3	2018-02-05	10.629 mi
Registration #4	2019-02-25	12.622 mi
Registration #5	2020-02-18	15.550 mi
Registration #6	2021-02-22	16.680 mi
Registration #7	2022-06-27	20.277 mi
Registration #8	2023-06-27	21.277 mi
Registration #9	2023-06-27	21.277 mi
Registration #10	2023-06-27	21.277 mi
Registration #11	2023-06-27	21.277 mi

More info >



Car features

The FORD factory car options list is only available in the premium report.

S0225	Air conditioning
S0295	
S0482	
S0501	
S0566	
S0567	
S0569	

View the complete FORD factory list for this vehicle [here](#).

More info >

Safety ratings

NCAP rating	★★★★★
Adult	92%
Children	84%
Pedestrian	67%
Safety systems	71%
Overall rating	83%
Video	<a href="#">see crash video</a>



Dimensions & weight

Width	2067 mm
Height	1604 mm
Length	4077 mm
Wheel base	2489 mm
Kerb weight	1760 kg
Max. allowed weight	1760 kg

Additional information

Fuel tank capacity	48 l
Fuel delivery	Direct Injection
Number of doors	5
Number of seats	5

<b>Number of axles</b>	2
<b>Engine number</b>	ES23713