



report date: 2024-03-29

General information

| | |
|---------------------|-------------------|
| Make | JAGUAR |
| Model | I-PACE EV400 HSE |
| Colour | - |
| Year of manufacture | - |
| Top speed | 124 mph |
| Gearbox | 1 speed automatic |

Engine & fuel consumption

| | |
|-------------|----------|
| Power | 394 BHP |
| Max. torque | 696 Nm |
| Fuel type | Electric |



LABEL UNKNOWN



Internet history

Entry 1

| | |
|---------------|-----------------------------|
| Date | 2022-01-10 |
| Pictures | 14 |
| Listing price | View report |

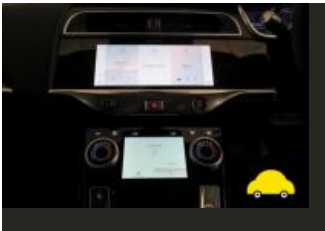

source: yesauto.com



Damage history

Check the damage history for this JAGUAR. See if, where and when this JAGUAR had damage and the car repair costs. We also check if this JAGUAR was scrapped. Download the premium report [here](#) for the results.

Damage 1

| | |
|----------|--|
| Date | |
| Category | |
| Type | |

Damage 2

| | |
|----------|--|
| Date | |
| Category | |
| Type | |



Extra JAGUAR salvage check



If this vehicle was seen at a salvage auction we offer: vehicle pictures, salvage location, retail value. Download the premium report [here](#) for more information.

More info >



Vehicle valuation

What is this car worth? See the vehicle value of this JAGUAR in the premium report. We check: purchase value, age, mileage, MOT history, damages and online sale prices.

| | |
|-----------------------------|----------|
| Trade retail value | £ 19,999 |
| Auction value | £ 19,999 |
| Average private trade value | £ 19,999 |

More info >



Owner history

For how long did the current and previous owner(s) have this JAGUAR? How many owners did this JAGUAR have? Check it in the premium report and see all owner registrations. Download the full report [here](#).

| | |
|-------|-------|
| Owner | Since |
| Owner | Since |
| Owner | Since |
| Owner | Since |
| Owner | Since |
| Owner | Since |
| Owner | Since |

More info >

Plate changes

See in this check if this JAGUAR had different number plates.

| | |
|----------------------|----------------|
| Number of plates | 1 |
| Current registration | WG21PZH |
| Plate since | 2024-03-29 |
| Current registration | WG21PZH |
| Plate since | 2024-03-29 |

More info >



Finance check

Check if this JAGUAR is financed, has an outstanding loan or finance agreement. If you are purchasing a vehicle it is smart to ensure that any finance that may have been taken out on this JAGUAR has been settled. If not, and you buy this JAGUAR then you could lose the money and the car you paid for. Download the premium report [here](#) and check if this JAGUAR is financed.

| | | |
|-------------------|----------|------|
| Finance company | XXXXXXXX | XXXX |
| Date of agreement | XXXXXXXX | XXXX |
| Agreement type | XXXXXXXX | XXXX |
| Agreement term | XXXXXXXX | XXXX |
| Agreement number | XXXXXXXX | XXXX |
| Contact info | XXXXXXXX | XXXX |

More info >



Mileage check

Mileage registrations 1



Registration #1 2019-01-01 2024-03-29

More info >



Safety ratings

| | |
|----------------|---------------------------------|
| NCAP rating | ★★★★★ |
| Adult | 91% |
| Children | 81% |
| Pedestrian | 73% |
| Safety systems | 81% |
| Overall rating | 83% |
| Video | see crash video |

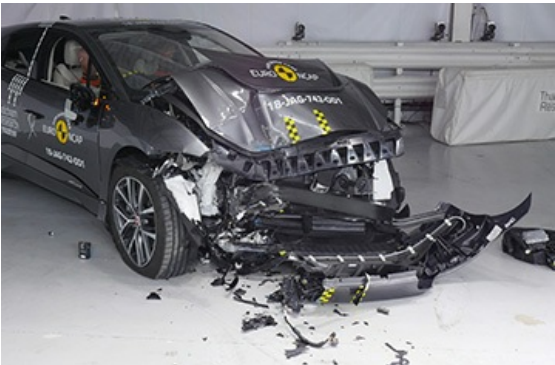

Dimensions & weight

| | |
|---------------------|---------|
| Width | 1895 mm |
| Height | 1565 mm |
| Length | 4682 mm |
| Wheel base | 2990 mm |
| Kerb weight | 2133 kg |
| Max. allowed weight | 2670 kg |

Additional information

| | |
|-----------------|----------------|
| Number of doors | 5 |
| Number of seats | 5 |
| Number of axles | 2 |
| Engine number | NOT APPLICABLE |