



report date: 2024-03-29

General information

Make	KIA
Model	SORENTO CRDI GT-LINE ISG
Colour	Black
Year of manufacture	2018
Top speed	127 mph
0 - 60 mph	9.1 seconds
Gearbox	8 speed automatic

Engine & fuel consumption

Power	197 BHP
Max. torque	441 Nm at 1.750 rpm
Engine capacity	2.199 cc
Cylinders	4
Fuel type	Diesel
Consumption city	38.7 mpg
Consumption extra urban	47.1 mpg
Consumption combined	43.5 mpg
CO2 emission	170 g/km
CO2 label	H





## Internet history

### Entry 2

Date 2021-08-15

Pictures 5

Listing price [View report](#)



source: cargurus.co.uk

### Entry 1

Date 2021-08-08

Pictures 12

Listing price [View report](#)



source: autotrader.co.uk



MOT history

MOT expiry date	2025-01-25
MOT pass rate	80 %
MOT passed	4
Failed MOT tests	1
Total advice items	7
Total items failed	2

MOT #5	2024-01-25 15:55
MOT test number	490457153606
Result	✓ Passed
Next expiry date	2025-01-25

MOT #4	2023-01-26 14:34
MOT test number	935794046847
Result	✓ Passed
Advice	Offside Rear Tyre worn close to legal limit/worn on edge (5.2.3 (e))
Advice	Nearside Rear Tyre worn close to legal limit/worn on edge (5.2.3 (e))

MOT #3	2022-01-26 10:05
MOT test number	363488858157
Result	✓ Passed
Advice	Offside Front Tyre worn close to legal limit/worn on edge (5.2.3 (e))
Advice	Nearside Front Tyre worn close to legal limit/worn on edge 235/60r18 (5.2.3 (e))

**MOT #2** 2022-01-17 10:43**MOT test number** 837483364509**Result** ✗ Failed**Fail** Electronic parking brake control inoperative (1.1.6 (d))**Advice** Offside Front Tyre worn close to legal limit/worn on edge (5.2.3 (e))**Fail** Brake performance not tested (1.2.1 (g))**Advice** Nearside Front Tyre worn close to legal limit/worn on edge 235/60r18 (5.2.3 (e))**MOT #1** 2021-01-14 16:05**MOT test number** 102932755158**Result** ✓ Passed**Advice** Rear Child Seat fitted not allowing full inspection of adult belt x2



Tax & MOT check

✓  
**Taxed**  
**Tax due:**  
1 September 2024

✓  
**MOT**  
**Expires:**  
25 January 2025

<b>Tax status</b>	Valid until 1 September
<b>Days left</b>	124
<b>MOT expiry date</b>	25 January 2025
<b>Full MOT history</b>	<a href="#">See MOT history</a>

Tax calculation

<b>Vehicle class</b>	49
<b>Band</b>	I
<b>First licence fee (12 months)</b>	£ 645,00,-
<b>First licence fee diesel non RDE2 tested (12 months)</b>	£ 1.040,00,-
<b>Standard rate (12 months)</b>	£ 180,00,-
<b>Standard rate (6 months)</b>	£ 99,00,-
<b>Premium rate (12 months)</b>	£ 570,00,-
<b>Premium rate (6 months)</b>	£ 313,50,-



Damage history

Check the damage history for this KIA. See if, where and when this KIA had damage and the car repair costs. We also check if this KIA was scrapped. Download the premium report [here](#) for the results.

Damage 1

Date	
Category	
Type	

Damage 2

Date	
Category	
Type	



Extra KIA salvage check



If this vehicle was seen at a salvage auction we offer: vehicle pictures, salvage location, retail value. Download the premium report [here](#) for more information.

More info >



Vehicle valuation

What is this car worth? See the vehicle value of this KIA in the premium report. We check: purchase value, age, mileage, MOT history, damages and online sale prices.

Trade retail value	£ 19,999
Auction value	£ 19,999
Average private trade value	£ 19,999

More info >



Owner history

For how long did the current and previous owner(s) have this KIA? How many owners did this KIA have? Check it in the premium report and see all owner registrations. Download the full report [here](#).

Owner	Registration
Owner	Registration
Owner	Registration
Owner	Registration
Owner	Registration
Owner	Registration
Owner	Registration

More info >

Plate changes

See in this check if this KIA had different number plates.

Number of plates	1
Current registration	 <b>YS67FZD</b>
Plate since	2024-03-29
Current registration	 <b>YS67FZD</b>
Plate since	2024-03-29

More info >



Finance check

Check if this KIA is financed, has an outstanding loan or finance agreement. If you are purchasing a vehicle it is smart to ensure that any finance that may have been taken out on this KIA has been settled.

If not, and you buy this KIA then you could lose the money and the car you paid for.

Download the premium report [here](#) and check if this KIA is financed.

Finance company	XXXXXXXX XX
Date of agreement	XXXXXXXX XX
Agreement type	XXXXXXXX XX
Agreement term	XXXXXXXX XX
Agreement number	XXXXXXXX XX
Contact info	XXXXXXXX XX

More info >



Mileage check

Odometer	In miles
Mileage registrations	8
First mileage registration	2018-01-10
Last registration	2024-01-25
Complete history	<a href="#">See info</a>



Registration #1	2018-01-10	14 mi
Registration #2	2021-01-14	43.069 mi
Registration #3	2022-05-20	55.277 mi
Registration #4	2023-05-20	65.277 mi
Registration #5	2023-05-20	65.277 mi
Registration #6	2023-05-20	65.277 mi
Registration #7	2023-05-20	65.277 mi
Registration #8	2024-01-25	65.277 mi

More info >



Car features

The KIA factory car options list is only available in the premium report.

S0225	Air conditioning
S0295	
S0482	
S0501	
S0566	
S0567	
S0569	

View the complete KIA factory list for this vehicle [here](#).

More info >

Safety ratings

NCAP rating	★★★★★
Adult	90%
Children	83%
Pedestrian	67%
Safety systems	71%
Overall rating	80%
Video	<a href="#">see crash video</a>

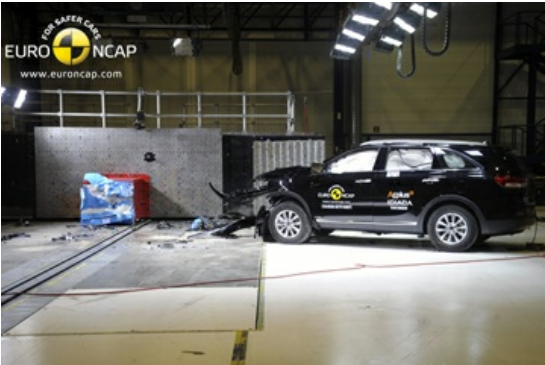

Dimensions & weight

Width	1890 mm
Height	1690 mm
Length	4800 mm
Wheel base	2780 mm
Kerb weight	1953 kg
Max. allowed weight	2620 kg

Additional information

Fuel tank capacity	71 l
Fuel delivery	Direct Injection
Number of doors	5
Number of seats	7

Number of axles	2
Engine number	D4HBJH374857