



HONDA



report date: 2024-03-28

General information

Make	HONDA
Model	ACCORD VTEC SPORT
Colour	Blue
Year of manufacture	2005
Top speed	136 mph
0 - 60 mph	9.2 seconds
Gearbox	5 speed Manual

Engine & fuel consumption

Power	153 BHP
Max. torque	190 Nm at 4.500 rpm
Engine capacity	1.998 cc
Cylinders	4
Fuel type	Petrol
Consumption city	26.4 mpg
Consumption extra urban	43.5 mpg
Consumption combined	35.3 mpg
CO2 emission	190 g/km
CO2 label	J





Internet history

Entry 1

Date	2021-07-10
Pictures	11
Listing price	<a href="#">View report</a>



source: cargurus.co.uk



MOT history

MOT expiry date	2024-08-04
MOT pass rate	74 %
MOT passed	17
Failed MOT tests	6
Total advice items	23
Total items failed	14

MOT #23	2023-07-26 11:43
MOT test number	342228478981
Result	✓ Passed
Next expiry date	2024-08-04

MOT #22	2023-07-26 08:15
MOT test number	754747410577
Result	✗ Failed
Fail	Offside Front Headlamp aim too high (4.1.2 (a))
Advice	Offside Front Nail in tyre

MOT #21	2022-07-28 12:06
MOT test number	333068943454
Result	✓ Passed
Advice	Oil filter seal wet with oil
Advice	Both sides front lower wishbone forward bushes heavily cracked
Advice	Oil leak residue around back of engine
Advice	Nail in tread of offside front tyre
Advice	Heavy surface corrosion to various sections of exhaust system

**MOT #20** 2022-07-28 12:06**MOT test number** 368817735699**Result** ✗ Failed**Pass with rectification** Nearside Headlamp aim too high (4.1.2 (a))**Pass with rectification** Offside Headlamp aim too high (4.1.2 (a))**Advice** Heavy surface corrosion to various sections of exhaust system**Pass with rectification** Offside Windscreen wiper does not clear the windscreen effectively (3.4 (b) (ii))**Advice** Oil filter seal wet with oil**Advice** Both sides front lower wishbone forward bushes heavily cracked**Pass with rectification** Headlamp aim too high (4.1.2 (a))**Pass with rectification** Nearside Windscreen wiper does not clear the windscreen effectively (3.4 (b) (ii))**Advice** Oil leak residue around back of engine**Advice** Nail in tread of offside front tyre**MOT #19** 2021-08-05 07:16**MOT test number** 817569919117**Result** ✓ Passed**MOT #18** 2020-10-07 12:44**MOT test number** 887254858139**Result** ✓ Passed**Advice** Offside Rear Tyre slightly damaged/cracking or perishing perished and cracking (5.2.3 (d) (ii))

**MOT #17** 2020-10-07 09:45**MOT test number** 872607711694**Result** ✗ Failed**Advice** Offside Front Tyre slightly damaged/cracking or perishing perished and cracking (5.2.3 (d) (ii))**Advice** Nearside Front Tyre slightly damaged/cracking or perishing perished, cracking and damaged on the outer side wall (5.2.3 (d) (ii))**Fail** Offside Rear Tyre has a tear, caused by separation or partial failure of its structure on the outer edge (5.2.3 (d) (ii))**MOT #16** 2019-11-05 08:29**MOT test number** 542396712810**Result** ✓ Passed**MOT #15** 2018-07-18 09:14**MOT test number** 307301511906**Result** ✓ Passed**Advice** Offside Front Brake pad(s) wearing thin (1.1.13 (a) (ii))**Advice** Offside Front Headlamp has a product on the lens but not seriously reducing light output (4.1.4 (b))**Advice** Nearside Front Brake pad(s) wearing thin (1.1.13 (a) (ii))**Advice** Nearside Front Headlamp has a product on the lens but not seriously reducing light output (4.1.4 (b))**MOT #14** 2017-07-26 13:34**MOT test number** 727182292222**Result** ✓ Passed**MOT #13** 2016-07-13 13:25**MOT test number** 337674421537**Result** ✓ Passed**Advice** Clutch slipping

**MOT #12** 2015-07-15 13:34**MOT test number** 879316495116**Result** ✓ Passed**MOT #11** 2014-07-16 10:32**MOT test number** 935387994100**Result** ✓ Passed**Advice** Nearside Front Tyre worn close to the legal limit (4.1.E.1)**Notice** Nearside rear tyre cracking**MOT #10** 2013-07-10 16:32**MOT test number** 257091493484**Result** ✓ Passed**MOT #9** 2013-07-10 16:32**MOT test number** 149231993144**Result** ✗ Failed**Pass with rectification** Offside Front Anti-roll bar linkage fractured (2.4.G.1)**Pass with rectification** Offside Rear Tyre has ply or cords exposed (4.1.D.1b)**MOT #8** 2012-07-19 14:02**MOT test number** 359241402222**Result** ✓ Passed**MOT #7** 2011-07-14 12:50**MOT test number** 597805191186**Result** ✓ Passed

**MOT #6** 2010-07-16 15:41**MOT test number** 591677490134**Result** ✓ Passed**MOT #5** 2010-07-13 11:47**MOT test number** 894044890187**Result** ✗ Failed**Fail** Windscreen has damage to the swept area in excess of a 40mm circle outside zone 'A' (8.3.1d)**MOT #4** 2009-08-03 13:18**MOT test number** 481595519285**Result** ✓ Passed**MOT #3** 2009-03-09 13:10**MOT test number** 934158469069**Result** ✓ Passed**MOT #2** 2009-03-09 10:57**MOT test number** 672628269060**Result** ✗ Failed**Fail** Brake pipe excessively corroded (3.6.B.2c)**Fail** Exhaust has a major leak of exhaust gases (7.1.2)**Fail** Nearside Rear Suspension arm attachment bracket/mounting corroded and its strength is seriously reduced (2.4.G.1)**Fail** Emissions not tested (7.0)



MOT #1	2008-03-13 14:25
MOT test number	754243378094
Result	✓ Passed
Advice	Offside Front Tyre worn close to the legal limit (4.1.E.1)
Advice	Nearside Front Tyre worn close to the legal limit (4.1.E.1)





Tax & MOT check

✓  
**Taxed**  
**Tax due:**  
1 February 2025

✓  
**MOT**  
**Expires:**  
4 August 2024

<b>Tax status</b>	Valid until 1 February
<b>Days left</b>	277
<b>MOT expiry date</b>	4 August 2024
<b>Full MOT history</b>	<a href="#">See MOT history</a>

Tax calculation

<b>Vehicle class</b>	48
<b>Band</b>	J
<b>Single payment (12 months)</b>	£ 365,00,-
<b>Single six month payment</b>	£ 200,75,-
<b>Total payable by 12 monthly instalments</b>	£ 383,25,-



Damage history

Check the damage history for this HONDA. See if, where and when this HONDA had damage and the car repair costs. We also check if this HONDA was scrapped. Download the premium report [here](#) for the results.

Damage 1

Date	
Category	
Type	

Damage 2

Date	
Category	
Type	



Extra HONDA salvage check



If this vehicle was seen at a salvage auction we offer: vehicle pictures, salvage location, retail value. Download the premium report [here](#) for more information.

More info >



Vehicle valuation

What is this car worth? See the vehicle value of this HONDA in the premium report. We check: purchase value, age, mileage, MOT history, damages and online sale prices.

Trade retail value	£ 19,999
Auction value	£ 19,999
Average private trade value	£ 19,999

More info >



Owner history

For how long did the current and previous owner(s) have this HONDA? How many owners did this HONDA have? Check it in the premium report and see all owner registrations. Download the full report [here](#).

Owner	Start date
Owner	Start date
Owner	Start date
Owner	Start date
Owner	Start date
Owner	Start date
Owner	Start date

More info >

Plate changes

See in this check if this HONDA had different number plates.

Number of plates	1
Current registration	
Plate since	2024-03-28
Current registration	
Plate since	2024-03-28

More info >



Finance check

Check if this HONDA is financed, has an outstanding loan or finance agreement. If you are purchasing a vehicle it is smart to ensure that any finance that may have been taken out on this HONDA has been settled.

If not, and you buy this HONDA then you could lose the money and the car you paid for.

Download the premium report [here](#) and check if this HONDA is financed.

Finance company	XXXXXXXXXX	XXXX
Date of agreement	XXXXXXXXXX	XXXX
Agreement type	XXXXXXXXXX	XXXX
Agreement term	XXXXXXXXXX	XXXX
Agreement number	XXXXXXXXXX	XXXX
Contact info	XXXXXXXXXX	XXXX

More info >



Mileage check

Odometer	In miles
Mileage registrations	24
First mileage registration	2005-03-01
Last registration	2023-07-26
Complete history	<a href="#">See info</a>



Registration #1	2005-03-01	14 mi
Registration #2	2008-03-13	26.372 mi
Registration #3	2009-03-09	73.814 mi
Registration #4	2009-03-09	35.891 mi
Registration #5	2009-08-03	40.553 mi
Registration #6	2010-07-13	44.045 mi
Registration #7	2010-07-16	44.060 mi
Registration #8	2011-07-14	48.571 mi
Registration #9	2012-07-19	52.041 mi
Registration #10	2013-07-10	55.711 mi
Registration #11	2014-07-16	58.604 mi
Registration #12	2015-07-15	61.559 mi
Registration #13	2016-07-15	65.559 mi
Registration #14	2017-07-15	69.559 mi
Registration #15	2018-07-15	73.559 mi
Registration #16	2019-07-15	77.559 mi
Registration #17	2020-07-15	81.559 mi
Registration #18	2021-07-15	85.559 mi
Registration #19	2022-07-15	89.559 mi
Registration #20	2023-07-15	93.559 mi
Registration #21	2024-07-15	97.559 mi
Registration #22	2025-07-15	101.559 mi
Registration #23	2026-07-15	105.559 mi
Registration #24	2027-07-15	109.559 mi

More info >



Safety ratings

NCAP rating	★★★★☆
Video	<a href="#">see crash video</a>

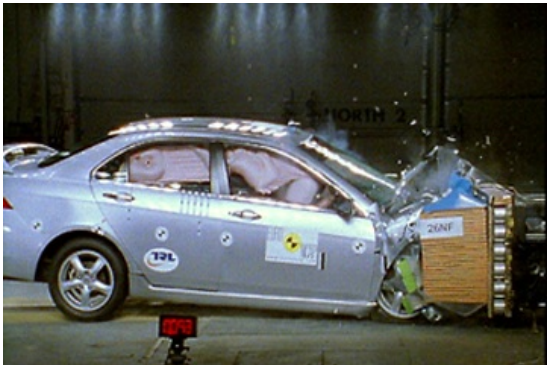

Dimensions & weight

Width	1760 mm
Height	1445 mm
Length	4665 mm
Wheel base	2670 mm
Kerb weight	1372 kg

Additional information

Fuel tank capacity	65 l
Fuel delivery	Multi-Point Injection
Number of doors	4
Number of seats	5
Engine number	K20A63002603