



RENAULT



report date: 2024-03-28

General information

Make	RENAULT
Model	TWINGO RENAULTSPORT
Colour	Red
Year of manufacture	2009
Top speed	125 mph
0 - 60 mph	8.7 seconds
Gearbox	5 speed Manual

Engine & fuel consumption

Power	131 BHP
Max. torque	160 Nm at 4.400 rpm
Engine capacity	1.598 cc
Cylinders	4
Fuel type	Petrol
Consumption city	31.0 mpg
Consumption extra urban	49.6 mpg
Consumption combined	40.4 mpg
CO2 emission	165 g/km
CO2 label	G





Internet history

Entry 3

Date	2021-12-02
Pictures	13
Listing price	View report

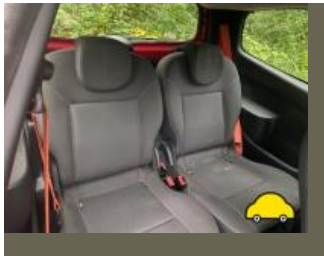

source: [autotrader.co.uk](#)

Entry 2

Date	2021-10-23
Pictures	13
Listing price	View report

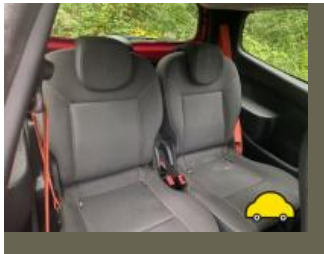

source: [autotrader.co.uk](#)

Entry 1

Date	2021-10-09
Pictures	13
Listing price	View report



source: [autotrader.co.uk](#)



MOT history

MOT expiry date	2024-06-02
MOT pass rate	74 %
MOT passed	14
Failed MOT tests	5
Total advice items	23
Total items failed	10

MOT #19	2023-05-25 16:47
MOT test number	873967423902
Result	✓ Passed
Next expiry date	2024-06-02

MOT #18	2023-05-25 10:51
MOT test number	669624236208
Result	✗ Failed
Fail	Engine MIL inoperative or indicates a malfunction (8.2.1.2 (h))
Fail	Offside Track rod end ball joint has excessive play (2.1.3 (b) (i))
Fail	Offside Front Coil spring fractured or broken (5.3.1 (b) (i))

MOT #17	2022-05-16 17:17
MOT test number	717766553892
Result	✓ Passed
Advice	Offside Rear Road wheel slightly distorted (5.2.2 (c) (i))

**MOT #16**

2022-05-16 15:35

MOT test number

824703849957

Result

✗ Failed

Fail

Exhaust carbon monoxide content after 2nd fast idle exceeds default limits (8.2.1.2 (b))

Fail

Offside Front Suspension arm ball joint dust cover no longer prevents the ingress of dirt (5.3.4 (b) (ii))

Fail

Exhaust Lambda reading after 2nd fast idle outside specified limits (8.2.1.2 (c))

Advice

Offside Rear Road wheel slightly distorted (5.2.2 (c) (i))

MOT #15

2021-05-15 10:43

MOT test number

130290438349

Result

✓ Passed

Advice

Temporary fuel cap fitted

Advice

Rear Brake disc worn, but not excessively o/s & n/s rear disc inner surface rusted (1.1.14 (a) (i))

Minor

Offside Front Outer Drive shaft joint constant velocity boot severely deteriorated (6.1.7 (g) (i))

Advice

Offside Rear Road wheel slightly distorted (5.2.2 (c) (i))

MOT #14

2020-06-03 08:16

MOT test number

857730164384

Result

✓ Passed

Advice

Offside Rear Road wheel slightly distorted (5.2.2 (c) (i))

MOT #13

2020-01-14 08:49

MOT test number

344538893096

Result

✓ Passed

Advice

Nearside Front Track rod end ball joint has slight play (2.1.3 (b) (i))

**MOT #12** 2019-05-03 08:16**MOT test number** 407226117031**Result** ✓ Passed**MOT #11** 2018-12-21 15:00**MOT test number** 579223560209**Result** ✓ Passed**Advice** All tyres have slight perishing**Advice** All brake discs have surface corrosion**MOT #10** 2018-12-19 16:02**MOT test number** 158518406884**Result** ✗ Failed**Advice** All tyres have slight perishing**Fail** Offside Front Lower Suspension arm ball joint excessively worn (5.3.4 (a) (i))**Advice** All brake discs have surface corrosion**MOT #9** 2018-06-04 13:33**MOT test number** 346995666787**Result** ✓ Passed**Advice** Front and rear brake disc worn**Advice** Tyres started to deteriorate**MOT #8** 2017-06-20 12:37**MOT test number** 428597021688**Result** ✓ Passed**Advice** Brake disc worn, pitted or scored, but not seriously weakened (3.5.1i)

**MOT #7** 2017-06-20 08:47**MOT test number** 569610823857**Result** ✗ Failed**Advice** Brake disc worn, pitted or scored, but not seriously weakened (3.5.1i)**Advice** Steering feels slightly heavy but not defective**Fail** Offside Track rod end ball joint has excessive play (2.2.B.1f)**MOT #6** 2016-06-30 13:01**MOT test number** 803564648235**Result** ✓ Passed**Advice** Offside Front Lower Front suspension ball joint dust cover damaged, but preventing the ingress of dirt (2.4.G.2)**MOT #5** 2015-06-30 12:45**MOT test number** 296551885197**Result** ✓ Passed**MOT #4** 2014-09-26 12:07**MOT test number** 316979064283**Result** ✓ Passed**MOT #3** 2013-10-07 14:56**MOT test number** 345930683274**Result** ✓ Passed**Notice** Under-trays fitted obscuring some underside components**Notice** Nail in nearside rear tyre



MOT #2	2013-10-04 15:23
MOT test number	658657373295
Result	✗ Failed
Notice	Under-trays fitted obscuring some underside components
Fail	Nearside Front Tyre has a lump, caused by separation or partial failure of its structure (4.1.D.1b)
Notice	Nail in nearside rear tyre
Fail	Nearside Front Suspension arm has excessive play in a pin/bush (2.4.G.2)

MOT #1	2012-10-05 13:24
MOT test number	815799972296
Result	✓ Passed
Advice	Exhaust has a minor leak of exhaust gases (7.1.2)



Tax & MOT check

✓
Taxed

Tax due:
1 December 2024

✓
MOT

Expires:
2 June 2024

Tax status	Valid until 1 December
Days left	217
MOT expiry date	2 June 2024
Full MOT history	See MOT history

Tax calculation

Vehicle class	48
Band	G
Single payment (12 months)	£ 240,00,-
Single six month payment	£ 132,00,-
Total payable by 12 monthly instalments	£ 252,00,-



Damage history

Check the damage history for this RENAULT. See if, where and when this RENAULT had damage and the car repair costs. We also check if this RENAULT was scrapped. Download the premium report [here](#) for the results.

Damage 1	
Date	
Category	
Type	
Damage 2	
Date	
Category	
Type	

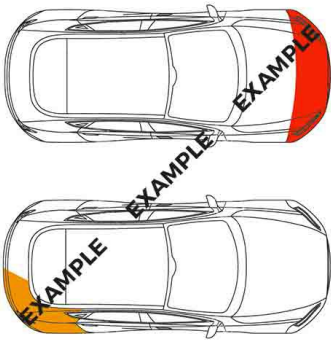

Extra RENAULT salvage check



If this vehicle was seen at a salvage auction we offer: vehicle pictures, salvage location, retail value. Download the premium report [here](#) for more information.

More info >



Vehicle valuation

What is this car worth? See the vehicle value of this RENAULT in the premium report. We check: purchase value, age, mileage, MOT history, damages and online sale prices.

Trade retail value	£ 19,299
Auction value	£ 19,299
Average private trade value	£ 19,299

More info >



Owner history

For how long did the current and previous owner(s) have this RENAULT? How many owners did this RENAULT have? Check it in the premium report and see all owner registrations. Download the full report [here](#).

*****	*****
*****	*****
*****	*****
*****	*****
*****	*****
*****	*****
*****	*****

More info >

Plate changes

See in this check if this RENAULT had different number plates.

Number of plates	1
Current registration	*****
Plate since	2023-03-28
Current registration	*****
Plate since	2023-03-28

More info >



Finance check

Check if this RENAULT is financed, has an outstanding loan or finance agreement. If you are purchasing a vehicle it is smart to ensure that any finance that may have been taken out on this RENAULT has been settled.

If not, and you buy this RENAULT then you could lose the money and the car you paid for.

Download the premium report [here](#) and check if this RENAULT is financed.

Finance company	RENAULT	FINANCE
Date of agreement	2024-03-28	2024-03-28
Agreement type	RENAULT	FINANCE
Agreement term	RENAULT	FINANCE
Agreement number	RENAULT	FINANCE
Contact info	RENAULT	FINANCE

More info >



Mileage check

Odometer	In miles
Mileage registrations	23
First mileage registration	2009-10-02
Last registration	2023-05-25
Complete history	See info

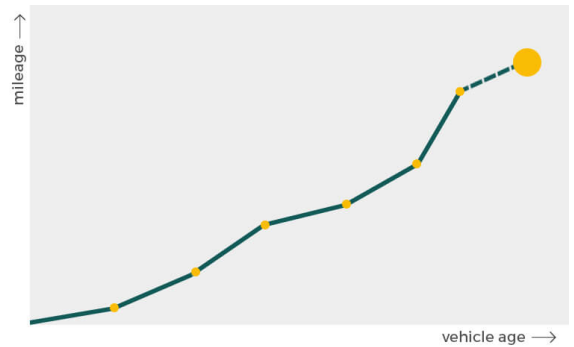

Registration #1	2009-10-02	8 mi
Registration #2	2012-10-05	21.826 mi
Registration #3	2013-10-04	27.196 mi
Registration #4	2013-10-07	27.196 mi
Registration #5	2014-09-26	32.248 mi
Registration #6	2015-06-30	35.466 mi
Registration #7	2016-06-30	38.799 mi
Registration #8	2017-06-20	41.165 mi
Registration #9	2017-06-20	41.165 mi
Registration #10	2018-06-04	43.849 mi
Registration #11	2018-12-19	44.662 mi
Registration #12	2018-12-21	44.662 mi
Registration #13	2019-05-20	45.337 mi
Registration #14	2019-05-20	45.337 mi
Registration #15	2019-05-20	45.337 mi
Registration #16	2019-05-20	45.337 mi
Registration #17	2019-05-20	45.337 mi
Registration #18	2019-05-20	45.337 mi
Registration #19	2019-05-20	45.337 mi
Registration #20	2019-05-20	45.337 mi
Registration #21	2019-05-20	45.337 mi
Registration #22	2019-05-20	45.337 mi
Registration #23	2019-05-20	45.337 mi

More info >



Car features

The RENAULT factory car options list is only available in the premium report.

S0225	Air conditioning
S0295	
S0482	
S0501	
S0566	
S0567	
S0569	

View the complete RENAULT factory list for this vehicle [here](#).

More info >

Safety ratings

NCAP rating

Video [see crash video](#)

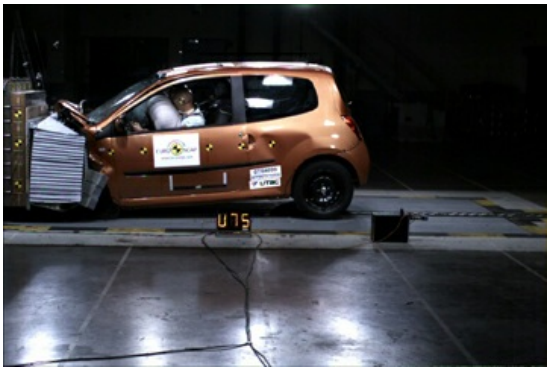

Dimensions & weight

Width	1688 mm
Height	1470 mm
Length	3607 mm
Wheel base	2368 mm
Kerb weight	1049 kg
Max. allowed weight	1470 kg

Additional information

Fuel tank capacity	40 l
Fuel delivery	Multi-Point Injection
Number of doors	3
Number of seats	4

Number of axles	2
Engine number	D003278