CAR CHECK

YFI8WPT

report date: 2024-03-29

General information

Make	KIA
Model	NIRO 3
Colour	White
Year of manufacture	2018
Top speed	101 mph
0 - 60 mph	11.1 seconds
Gearbox	6 speed automatic

Engine & fuel consumption

Power	104 BHP
Max. torque	147 Nm at 4.000 rpm
Engine capacity	1.580 cc
Cylinders	4
Fuel type	Hybrid / Electric
Consumption city	74.3 mpg
Consumption extra urban	72.4 mpg
Consumption combined	74.3 mpg
CO2 emission	29 g/km
CO2 label	A

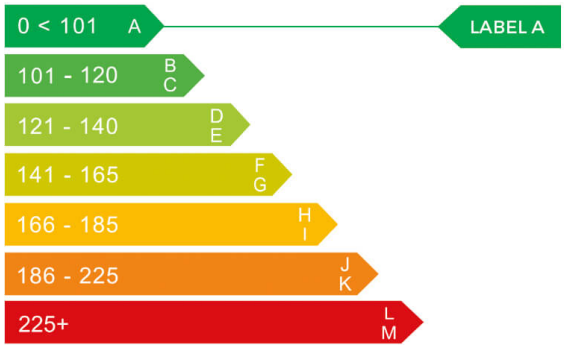

Internet history

Entry 3

Date	2021-10-30
Pictures	24
Listing price	View report

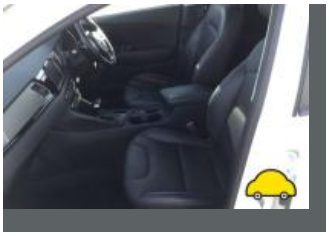

source: yesauto.com

Entry 2

Date	2021-10-06
Pictures	10
Listing price	View report

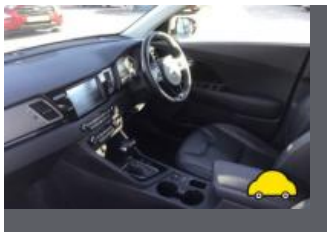

source: autoonline.co.uk

Entry 1

Date	2021-10-05
Pictures	0
Listing price	View report

source: heycar.co.uk

MOT history

MOT expiry date	2024-09-28
MOT pass rate	100 %
MOT passed	4
Failed MOT tests	0
Total advice items	0
Total items failed	0

MOT #4	2023-09-20 14:38
MOT test number	976579147186
Result	✓ Passed
Next expiry date	2024-09-28

MOT #3	2022-09-09 12:08
MOT test number	596198129679
Result	✓ Passed

MOT #2	2021-09-29 15:15
MOT test number	369599474268
Result	✓ Passed

MOT #1	2021-03-31 08:51
MOT test number	461624117534
Result	✓ Passed

Tax & MOT check

✓
Taxed
Tax due:
1 November 2024

✓
MOT
Expires:
28 September 2024

Tax status	Valid until 1 November
Days left	186
MOT expiry date	28 September 2024
Full MOT history	See MOT history

Tax calculation

Vehicle class	59
Band	B
First licence fee (12 months)	£ 0,00,-
Standard rate (12 months)	£ 170,00,-
Standard rate (6 months)	£ 93,50,-
Premium rate (12 months)	£ 560,00,-
Premium rate (6 months)	£ 308,00,-

Damage history

Check the damage history for this KIA. See if, where and when this KIA had damage and the car repair costs. We also check if this KIA was scrapped. Download the premium report here for the results.

Damage 1

Date	
Category	
Type	

Damage 2

Date	
Category	
Type	

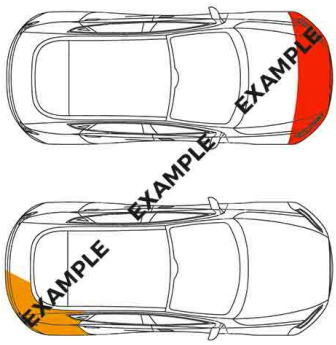

Extra KIA salvage check

If this vehicle was seen at a salvage auction we offer: vehicle pictures, salvage location, retail value. Download the premium report here for more information.

More info

Vehicle valuation

What is this car worth? See the vehicle value of this KIA in the premium report. We check: purchase value, age, mileage, MOT history, damages and online sale prices.

Trade retail value	£ [illegible]
Auction value	£ [illegible]
Average private trade value	£ [illegible]

More info >

Owner history

For how long did the current and previous owner(s) have this KIA? How many owners did this KIA have? Check it in the premium report and see all owner registrations. Download the full report here.

[redacted]	[redacted]
[redacted]	[redacted]
[redacted]	[redacted]
[redacted]	[redacted]
[redacted]	[redacted]
[redacted]	[redacted]

More info

Plate changes

See in this check if this KIA had different number plates.

[redacted]	[redacted]
[redacted]	[redacted]
[redacted]	[redacted]
[redacted]	[redacted]

More info

Finance check

Check if this KIA is financed, has an outstanding loan or finance agreement. If you are purchasing a vehicle it is smart to ensure that any finance that may have been taken out on this KIA has been settled.

If not, and you buy this KIA then you could lose the money and the car you paid for.

Download the premium report here and check if this KIA is financed.

Finance company	[illegible]
Date of agreement	[illegible]
Agreement type	[illegible]
Agreement term	[illegible]
Agreement number	[illegible]
Contact info	[illegible]

More info >

Mileage check

Odometer	In miles
Mileage registrations	8
First mileage registration	2018-04-30
Last registration	2023-09-20
Complete history	See info

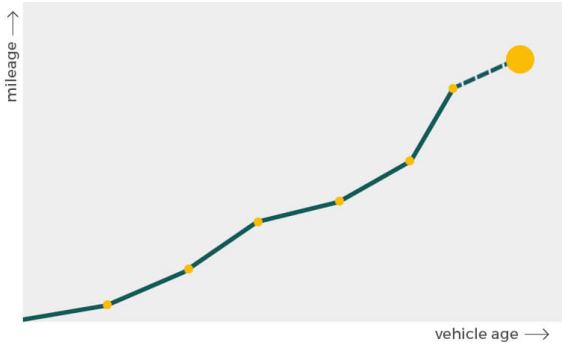

Registration #1	2018-04-30	7 mi
Registration #2	2021-03-31	40.681 mi
Registration #3	2021-09-29	44.920 mi
Registration #4	[illegible]	[illegible]
Registration #5	[illegible]	[illegible]
Registration #6	[illegible]	[illegible]
Registration #7	[illegible]	[illegible]
Registration #8	[illegible]	[illegible]

More info >

Car features

The KIA factory car options list is only available in the premium report.

S0225	Air conditioning
S0295	[illegible]
S0482	[illegible]
S0501	[illegible]
S0566	[illegible]
S0567	[illegible]
S0569	[illegible]

View the complete KIA factory list for this vehicle here.

More info >

Safety ratings

NCAP rating	★★★★★
Adult	91%
Children	80%
Pedestrian	70%
Safety systems	81%
Overall rating	83%
Video	see crash video

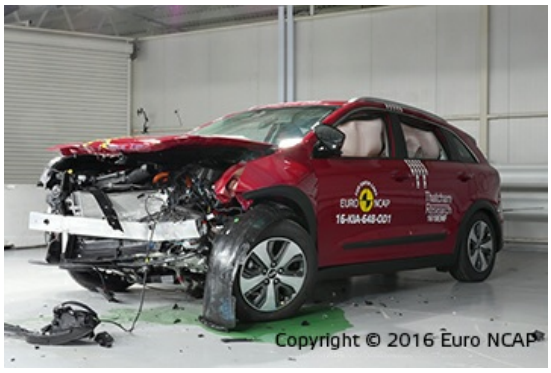

Dimensions & weight

Width	1805 mm
Height	1545 mm
Length	4355 mm
Wheel base	2700 mm
Kerb weight	1651 kg
Max. allowed weight	2000 kg

Additional information

Fuel tank capacity	45 l
Fuel delivery	Multi-Point Injection
Number of doors	5
Number of seats	5

Number of axles	2
Engine number	G4LEHS253232