



report date: 2024-03-29

General information

Make	VOLVO
Model	V50 D2 R-DESIGN
Colour	Black
Year of manufacture	2012
Top speed	121 mph
0 - 60 mph	10.7 seconds
Gearbox	6 speed Manual

Engine & fuel consumption

Power	113 BHP
Max. torque	270 Nm at 1.750 rpm
Engine capacity	1.560 cc
Cylinders	4
Fuel type	Diesel
Consumption city	53.3 mpg
Consumption extra urban	74.3 mpg
Consumption combined	65.7 mpg
CO2 emission	114 g/km
CO2 label	C





Internet history

Entry 2

Date	2021-09-29
Pictures	4
Listing price	View report

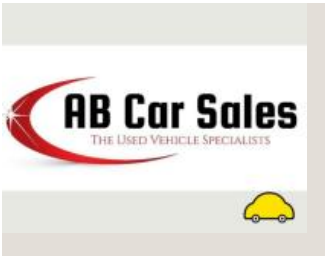
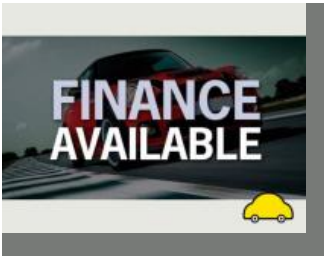

source: [autotrader.co.uk](#)

Entry 1

Date	2021-09-19
Pictures	14
Listing price	View report

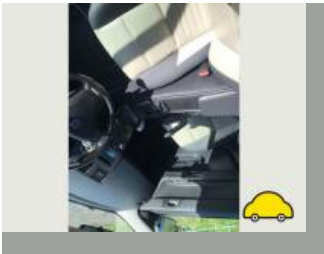

source: [autotrader.co.uk](#)



MOT history

MOT expiry date	2024-09-13
MOT pass rate	77 %
MOT passed	10
Failed MOT tests	3
Total advice items	27
Total items failed	5

MOT #13	2023-09-11 11:09
MOT test number	628723324229
Result	✓ Passed
Next expiry date	2024-09-13
Advice	Rear Brake pad(s) wearing thin (1.1.13 (a) (ii))
Advice	Nearside Front Tyre worn close to legal limit/worn on edge (5.2.3 (e))
Advice	Rear Brake disc worn, but not excessively (1.1.14 (a) (i))

MOT #12	2022-09-14 13:34
MOT test number	462518596187
Result	✓ Passed

MOT #11	2021-09-14 08:57
MOT test number	853128219568
Result	✓ Passed
Advice	Nearside Front Tyre worn close to legal limit/worn on edge 3mm 205/50/17 (5.2.3 (e))
Advice	Offside Front Lower Suspension arm pin or bush worn but not resulting in excessive movement (5.3.4 (a) (i))

**MOT #10**

2021-09-10 07:42

MOT test number

871832345450

Result**✗ Failed****Fail** Nearside Front Lower Suspension arm pin or bush excessively worn (5.3.4 (a) (i))**Advice** Nearside Front Tyre worn close to legal limit/worn on edge 3mm 205/50/17 (5.2.3 (e))**Fail** Nearside Front Inner Drive shaft joint constant velocity boot split or insecure, no longer prevents the ingress of dirt (6.1.7 (g) (ii))**Advice** Offside Front Lower Suspension arm pin or bush worn but not resulting in excessive movement (5.3.4 (a) (i))**MOT #9**

2021-02-10 14:48

MOT test number

806536926072

Result**✓ Passed****MOT #8**

2021-02-10 14:48

MOT test number

251377723836

Result**✗ Failed****Pass with rectification** Offside Rear Direction indicator incorrect colour (4.4.3 (a))**Pass with rectification** Nearside Rear Direction indicator incorrect colour (4.4.3 (a))**MOT #7**

2020-03-21 09:45

MOT test number

983298298002

Result**✓ Passed****Advice** Nearside Rear Direction indicator slightly discoloured (4.4.3 (a))**Minor** Offside Registration plate lamp inoperative in the case of multiple lamps or light sources (4.7.1 (b) (i))**Advice** Offside Rear Direction indicator slightly discoloured (4.4.3 (a))

**MOT #6** 2019-03-20 17:46**MOT test number** 249315029485**Result** ✓ Passed**Advice** Offside Outer sill plastic trim damaged.**MOT #5** 2019-03-20 11:50**MOT test number** 380260258176**Result** ✗ Failed**Advice** Offside Outer sill plastic trim damaged.**Fail** Offside Front Inner Drive shaft joint constant velocity boot split or insecure, no longer prevents the ingress of dirt (6.1.7 (g) (ii))**MOT #4** 2018-03-27 10:14**MOT test number** 308609771678**Result** ✓ Passed**Advice** Offside Rear Tyre worn close to the legal limit (4.1.E.1)**Advice** Offside Inner drive shaft boot slight leak of grease**Advice** Offside Rear Direction indicator slightly discoloured (1.4.A.2f)**Advice** Nearside Rear Direction indicator slightly discoloured (1.4.A.2f)**MOT #3** 2017-03-28 14:52**MOT test number** 646091345945**Result** ✓ Passed**Advice** Front registration plate delaminated but not likely to be misread (6.3.1d)**Advice** Nearside Rear Direction indicator slightly discoloured (1.4.A.2f)**Advice** Offside Rear Tyre worn close to the legal limit 2.5mm (4.1.E.1)**Advice** Rear registration plate delaminated but not likely to be misread (6.3.1d)**Advice** Offside Rear Direction indicator slightly discoloured (1.4.A.2f)



MOT #2 2016-03-26 11:46

MOT test number 853825049255

Result ✓ Passed

- Advice** Offside Front Tyre worn close to the legal limit 3.5mm, bald on inner edge (4.1.E.1)
- Advice** Front registration plate deteriorated but not likely to be misread (6.3.1d)
- Advice** Nearside Rear Tyre perishing
- Advice** Nearside Front Tyre worn close to the legal limit 2.8mm, very low on inner edge (4.1.E.1)
- Advice** Nearside Rear Tyre worn close to the legal limit 1.8mm, bald on inner edge, worn beyond service standard (4.1.E.1)

MOT #1 2015-03-26 10:55

MOT test number 887615685082

Result ✓ Passed

- Notice** Emissions too clean to register



Tax & MOT check

✓
Taxed
Tax due:
1 October 2024

✓
MOT
Expires:
13 September 2024

Tax status	Valid until 1 October
Days left	155
MOT expiry date	13 September 2024
Full MOT history	See MOT history

Tax calculation

Vehicle class	49
Band	C
Single payment (12 months)	£ 35,00,-
Single six month payment	Not applicable
Total payable by 12 monthly instalments	£ 36,75,-



Damage history

Check the damage history for this VOLVO. See if, where and when this VOLVO had damage and the car repair costs. We also check if this VOLVO was scrapped. Download the premium report [here](#) for the results.

Damage 1

Date	
Category	
Type	

Damage 2

Date	
Category	
Type	



Extra VOLVO salvage check



If this vehicle was seen at a salvage auction we offer: vehicle pictures, salvage location, retail value. Download the premium report [here](#) for more information.

More info >



Vehicle valuation

What is this car worth? See the vehicle value of this VOLVO in the premium report. We check: purchase value, age, mileage, MOT history, damages and online sale prices.

Trade retail value	£ 19,999
Auction value	£ 19,999
Average private trade value	£ 19,999

More info >



Owner history

For how long did the current and previous owner(s) have this VOLVO? How many owners did this VOLVO have? Check it in the premium report and see all owner registrations. Download the full report [here](#).

*****	*****
*****	*****
*****	*****
*****	*****
*****	*****
*****	*****
*****	*****

More info >

Plate changes

See in this check if this VOLVO had different number plates.

Number of plates	1
Current registration	*****
Plate since	2019-09-29
Current registration	*****
Plate since	2019-09-29

More info >



Finance check

Check if this VOLVO is financed, has an outstanding loan or finance agreement. If you are purchasing a vehicle it is smart to ensure that any finance that may have been taken out on this VOLVO has been settled.

If not, and you buy this VOLVO then you could lose the money and the car you paid for.

Download the premium report [here](#) and check if this VOLVO is financed.

Finance company	XXXXXXXX XX
Date of agreement	XXXXXXXX XX
Agreement type	XXXXXXXX XX
Agreement term	XXXXXXXX XX
Agreement number	XXXXXXXX XX
Contact info	XXXXXXXX XX

More info >



Mileage check

Odometer	In miles
Mileage registrations	16
First mileage registration	2012-03-29
Last registration	2023-09-11
Complete history	See info



Registration #1	2012-03-29	24 mi
Registration #2	2015-03-26	22.895 mi
Registration #3	2016-03-26	29.665 mi
Registration #4	2017-03-28	37.318 mi
Registration #5	2018-03-27	44.644 mi
Registration #6	2019-03-20	51.523 mi
Registration #7	2019-03-20	51.523 mi
Registration #8	2020-03-21	56.551 mi
Registration #9	2020-03-21	56.551 mi
Registration #10	2020-03-21	56.551 mi
Registration #11	2020-03-21	56.551 mi
Registration #12	2020-03-21	56.551 mi
Registration #13	2020-03-21	56.551 mi
Registration #14	2020-03-21	56.551 mi
Registration #15	2020-03-21	56.551 mi
Registration #16	2020-03-21	56.551 mi

More info >



Car features

The VOLVO factory car options list is only available in the premium report.

S0225	Air conditioning
S0295	
S0482	
S0501	
S0566	
S0567	
S0569	

View the complete VOLVO factory list for this vehicle [here](#).

More info >

Safety ratings

NCAP rating	★★★★★
Adult	91%
Children	78%
Pedestrian	26%
Safety systems	71%
Overall rating	73%
Video	see crash video



Dimensions & weight

Width	1782 mm
Height	1447 mm
Length	4266 mm
Wheel base	2640 mm
Kerb weight	1359 kg
Max. allowed weight	1780 kg

Additional information

Fuel tank capacity	52 l
Fuel delivery	Direct Injection
Number of doors	3
Number of seats	4

Number of axles	2
Engine number	2259719