



report date: 2024-03-29

General information

Make	AUDI
Model	A4 S LINE 35 TDI MHEV S-A
Colour	-
Year of manufacture	-
Top speed	142 mph
Gearbox	7 speed Semi-Automatic

Engine & fuel consumption

Power	161 BHP
Max. torque	370 Nm at 1.500 rpm
Cylinders	4
Fuel type	Diesel
Consumption combined	54.3 mpg



LABEL UNKNOWN



Internet history

Entry 2

Date	2021-12-23
Pictures	0
Listing price	<a href="#">View report</a>

source: heycar.co.uk

Entry 1

Date	2021-09-14
Pictures	20
Listing price	<a href="#">View report</a>



source: autotrader.co.uk



Damage history

Check the damage history for this AUDI. See if, where and when this AUDI had damage and the car repair costs. We also check if this AUDI was scrapped. Download the premium report [here](#) for the results.

Damage 1

Date	
Category	
Type	

Damage 2

Date	
Category	
Type	



Extra AUDI salvage check



If this vehicle was seen at a salvage auction we offer: vehicle pictures, salvage location, retail value. Download the premium report [here](#) for more information.

More info >



Vehicle valuation

What is this car worth? See the vehicle value of this AUDI in the premium report. We check: purchase value, age, mileage, MOT history, damages and online sale prices.

Trade retail value	£ 19,999
Auction value	£ 19,999
Average private trade value	£ 19,999

More info >



Owner history

For how long did the current and previous owner(s) have this AUDI? How many owners did this AUDI have? Check it in the premium report and see all owner registrations. Download the full report [here](#).

Owner	Since
Owner	Since
Owner	Since
Owner	Since
Owner	Since
Owner	Since
Owner	Since

More info >

Plate changes

See in this check if this AUDI had different number plates.

Number of plates	1
Current registration	
Plate since	2024-03-29
Current registration	
Plate since	2024-03-29

More info >



Finance check

Check if this AUDI is financed, has an outstanding loan or finance agreement. If you are purchasing a vehicle it is smart to ensure that any finance that may have been taken out on this AUDI has been settled.

If not, and you buy this AUDI then you could lose the money and the car you paid for.

Download the premium report [here](#) and check if this AUDI is financed.

Finance company	XXXXXXXXXX	XXXX
Date of agreement	XXXXXXXXXX	XXXX
Agreement type	XXXXXXXXXX	XXXX
Agreement term	XXXXXXXXXX	XXXX
Agreement number	XXXXXXXXXX	XXXX
Contact info	XXXXXXXXXX	XXXX

More info >



Mileage check

Mileage registrations	2
Complete history	<a href="#">See info</a>



Registration #1	2019-05-20	25,000 km
Registration #2	2019-05-20	25,000 km

More info >



Car features

The AUDI factory car options list is only available in the premium report.

S0225	Air conditioning
S0295	
S0482	
S0501	
S0566	
S0567	
S0569	

View the complete AUDI factory list for this vehicle [here](#).

More info >

Safety ratings

NCAP rating	★★★★★
Adult	89%
Children	81%
Pedestrian	68%
Safety systems	73%
Overall rating	80%
Video	<a href="#">see crash video</a>

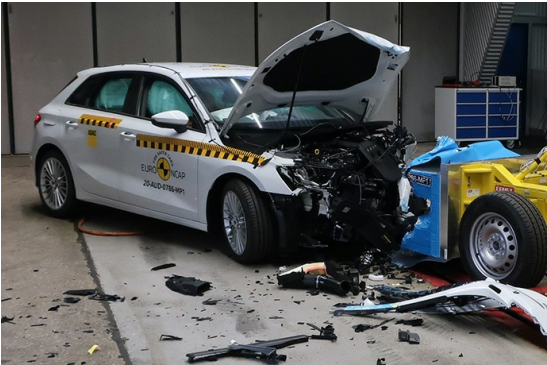

Dimensions & weight

Width	1847 mm
Height	1431 mm
Length	4762 mm
Wheel base	2820 mm
Kerb weight	1485 kg
Max. allowed weight	2095 kg

Additional information

Number of doors	4
Number of seats	5
Number of axles	2

Engine number DTNA031922