



HONDA



report date: 2024-03-28

General information

| | |
|---------------------|----------------------|
| Make | HONDA |
| Model | CIVIC VTEC TYPE R GT |
| Colour | Red |
| Year of manufacture | - |
| Top speed | 167 mph |
| 0 - 60 mph | 5.7 seconds |
| Gearbox | 6 speed Manual |

Engine & fuel consumption

| | |
|-------------------------|---------------------|
| Power | 316 BHP |
| Max. torque | 400 Nm at 4.500 rpm |
| Cylinders | 4 |
| Fuel type | Petrol |
| Consumption city | 30.1 mpg |
| Consumption extra urban | 46.3 mpg |
| Consumption combined | 38.7 mpg |



LABEL UNKNOWN



Internet history

Entry 2

| | |
|---------------|-----------------------------|
| Date | 2021-08-22 |
| Pictures | 45 |
| Listing price | View report |

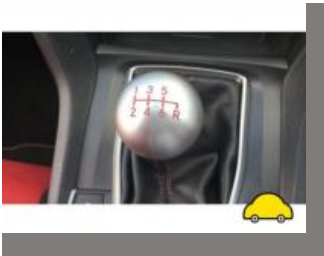

source: heycar.co.uk

Entry 1

| | |
|---------------|-----------------------------|
| Date | 2021-08-07 |
| Pictures | 45 |
| Listing price | View report |



source: autotrader.co.uk



MOT history

| | |
|------------------|--|
| MOT #4 | 2022-08-10 17:26 |
| MOT test number | 197546863267 |
| Result | ✓ Passed |
| Next expiry date | 2023-08-09 |
| Advice | N/s/r wheel arch trim damaged |
| Advice | Nearside Rear Tyre worn close to legal limit/worn on edge near limit / worn inner edge (5.2.3 (e)) |
| Advice | Offside Front Road wheel slightly distorted (5.2.2 (c) (i)) |
| Advice | Offside Rear Tyre slightly damaged/cracking or perishing cracking (5.2.3 (d) (ii)) |
| Advice | Offside Rear Nail in tyre |

| | |
|-----------------|---|
| MOT #3 | 2022-08-10 14:57 |
| MOT test number | 361865939305 |
| Result | ✗ Failed |
| Advice | Nearside Rear Tyre worn close to legal limit/worn on edge near limit / worn inner edge (5.2.3 (e)) |
| Fail | Windscreen washer provides insufficient washer liquid both (3.5 (a)) |
| Advice | Offside Rear Nail in tyre |
| Advice | Offside Rear Tyre slightly damaged/cracking or perishing cracking (5.2.3 (d) (ii)) |
| Fail | Nearside Rear Body component damaged and likely to cause injury wheel arch trim missing (6.2.1 (a) (i)) |
| Fail | Offside Front Road wheel badly distorted (5.2.2 (c) (i)) |

| | |
|-----------------|------------------|
| MOT #2 | 2021-08-07 09:33 |
| MOT test number | 528430279703 |
| Result | ✓ Passed |
| MOT #1 | 2021-02-24 11:25 |
| MOT test number | 450749042069 |
| Result | ✓ Passed |



Damage history

Check the damage history for this HONDA. See if, where and when this HONDA had damage and the car repair costs. We also check if this HONDA was scrapped. Download the premium report [here](#) for the results.

| | | |
|----------|--|--|
| Damage 1 | | |
| Date | | |
| Category | | |
| Type | | |
| Damage 2 | | |
| Date | | |
| Category | | |
| Type | | |



Extra HONDA salvage check



If this vehicle was seen at a salvage auction we offer: vehicle pictures, salvage location, retail value. Download the premium report [here](#) for more information.

More info >



Vehicle valuation

What is this car worth? See the vehicle value of this HONDA in the premium report. We check: purchase value, age, mileage, MOT history, damages and online sale prices.

| | |
|-----------------------------|----------|
| Trade retail value | £ 19,299 |
| Auction value | £ 19,299 |
| Average private trade value | £ 19,299 |

More info >



Owner history

For how long did the current and previous owner(s) have this HONDA? How many owners did this HONDA have? Check it in the premium report and see all owner registrations. Download the full report [here](#).

| | |
|-------|-------|
| Owner | Since |
| Owner | Since |
| Owner | Since |
| Owner | Since |
| Owner | Since |
| Owner | Since |
| Owner | Since |

More info >

Plate changes

See in this check if this HONDA had different number plates.

| | |
|----------------------|------------|
| Number of plates | 0 |
| Current registration | |
| Plate since | 2024-03-28 |
| Current registration | |
| Plate since | 2024-03-28 |

More info >



Finance check

Check if this HONDA is financed, has an outstanding loan or finance agreement. If you are purchasing a vehicle it is smart to ensure that any finance that may have been taken out on this HONDA has been settled.

If not, and you buy this HONDA then you could lose the money and the car you paid for.

Download the premium report [here](#) and check if this HONDA is financed.

| | | |
|-------------------|----------|----------|
| Finance company | REDACTED | REDACTED |
| Date of agreement | REDACTED | REDACTED |
| Agreement type | REDACTED | REDACTED |
| Agreement term | REDACTED | REDACTED |
| Agreement number | REDACTED | REDACTED |
| Contact info | REDACTED | REDACTED |

More info >



Mileage check

| | |
|----------------------------|--------------------------|
| Odometer | In miles |
| Mileage registrations | 7 |
| First mileage registration | 2018-03-01 |
| Last registration | 2022-08-10 |
| Complete history | See info |

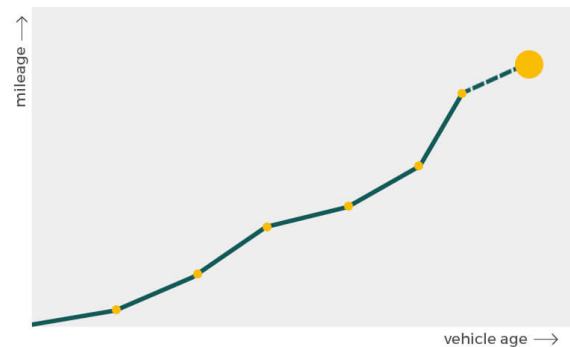

| | | |
|-----------------|------------|-----------|
| Registration #1 | 2018-03-01 | 8 mi |
| Registration #2 | 2021-02-24 | 15.426 mi |
| Registration #3 | 2021-08-07 | 15.984 mi |
| Registration #4 | 2022-05-20 | 16.377 mi |
| Registration #5 | 2022-06-20 | 16.377 mi |
| Registration #6 | 2022-07-20 | 16.377 mi |
| Registration #7 | 2022-08-10 | 16.377 mi |

More info >



Safety ratings

| | |
|----------------|---------------------------------|
| NCAP rating | ★★★★★ |
| Adult | 92% |
| Children | 75% |
| Pedestrian | 75% |
| Safety systems | 88% |
| Overall rating | 84% |
| Video | see crash video |

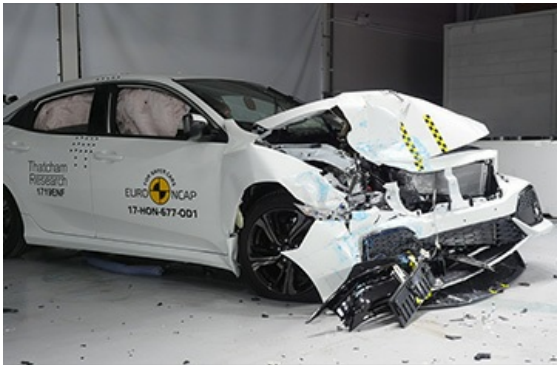

Dimensions & weight

| | |
|---------------------|---------|
| Width | 2065 mm |
| Height | 1466 mm |
| Length | 4390 mm |
| Wheel base | 2594 mm |
| Kerb weight | 1380 kg |
| Max. allowed weight | 1760 kg |

Additional information

| | |
|--------------------|-----------------------|
| Fuel tank capacity | 50 l |
| Fuel delivery | Multi-Point Injection |
| Number of doors | 5 |
| Number of seats | 4 |
| Engine number | K20C13008609 |