



Mercedes-Benz



KJ18WXV

report date: 2024-03-28

General information

Make	MERCEDES-BENZ
Model	C C 220 D AMG LINE
Colour	White
Year of manufacture	2018
Top speed	145 mph
0 - 100 km/h	7.5 seconds
0 - 60 mph	7.5 seconds
Gearbox	9 speed automatic

Engine & fuel consumption

Power	125 kW / 170 HP / 168 BHP
Max. torque	400 Nm at 1.400 rpm
Engine capacity	2.143 cc
Cylinders	4
Fuel type	Diesel
Consumption city	56.5 mpg
Consumption extra urban	70.6 mpg
Consumption combined	67.3 mpg
CO2 emission	117 g/km
CO2 label	C

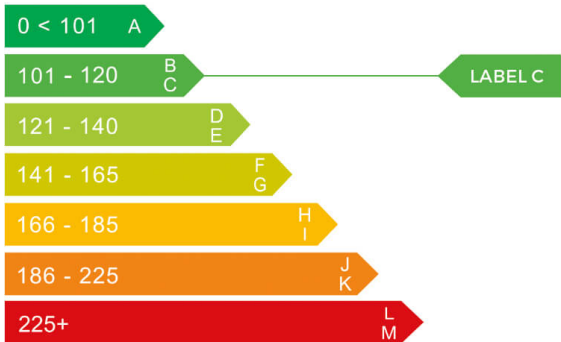



Internet history

Entry 4

Date	2023-01-18
Pictures	1
Listing price	View report



source: [autotrader.co.uk](#)

Entry 3

Date	2021-09-29
Pictures	20
Listing price	View report

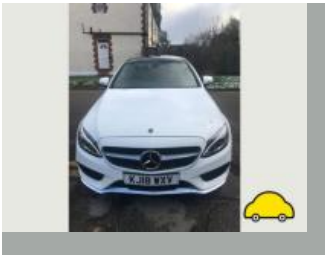
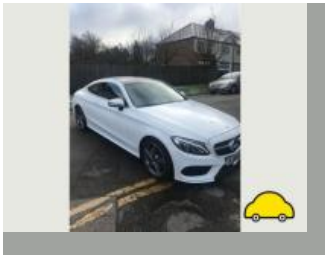
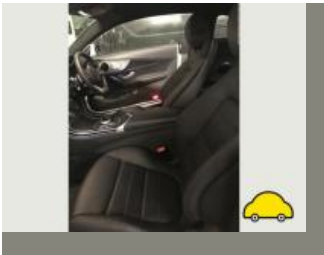

source: [autotrader.co.uk](#)

Entry 2

Date	2021-08-25
Pictures	12
Listing price	View report

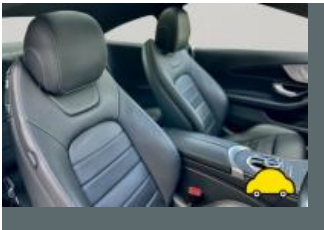

source: [cargurus.co.uk](#)

Entry 1

Date	2021-07-06
Pictures	20

CarCheck.co.uk

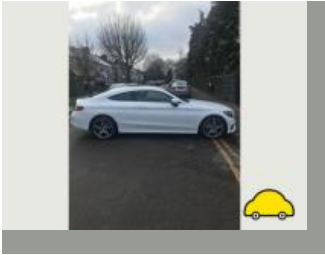
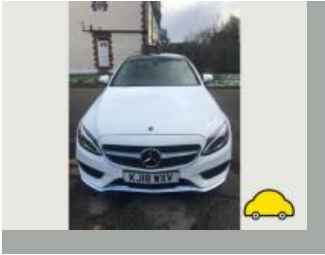
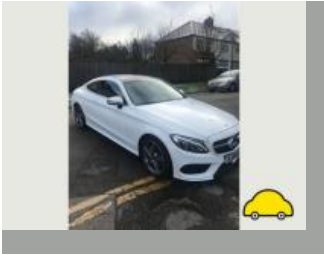

source: [autotrader.co.uk](https://www.autotrader.co.uk)



MOT history

MOT expiry date	2024-08-30
MOT pass rate	100 %
MOT passed	3
Failed MOT tests	0
Total advice items	7
Total items failed	0

MOT #3 2023-08-30 10:19

MOT test number 871541889957

Result ✓ Passed

Next expiry date 2024-08-30

- Advice** Nearside Front Tyre worn close to legal limit/worn on edge (5.2.3 (e))
- Advice** Nearside Rear Tyre worn close to legal limit/worn on edge (5.2.3 (e))
- Advice** Offside Rear Nail in tyre
- Advice** Rear Brake disc worn, pitted or scored, but not seriously weakened (1.1.14 (a) (ii))
- Advice** Offside Front Tyre worn close to legal limit/worn on edge (5.2.3 (e))
- Advice** Offside Rear Tyre worn close to legal limit/worn on edge (5.2.3 (e))
- Advice** Front Brake disc worn, pitted or scored, but not seriously weakened (1.1.14 (a) (ii))

MOT #2 2022-08-31 14:03

MOT test number 427407329941

Result ✓ Passed

MOT #1 2021-06-28 16:57

MOT test number 970888630858

Result ✓ Passed



Tax & MOT check

✓
Taxed
Tax due:
1 September 2024

✓
MOT
Expires:
30 August 2024

Tax status	Valid until 1 September
Days left	126
MOT expiry date	30 August 2024
Full MOT history	See MOT history

Tax calculation

Vehicle class	49
Band	G
First licence fee (12 months)	£ 210,00,-
First licence fee diesel non RDE2 tested (12 months)	£ 255,00,-
Standard rate (12 months)	£ 180,00,-
Standard rate (6 months)	£ 99,00,-
Premium rate (12 months)	£ 570,00,-
Premium rate (6 months)	£ 313,50,-



Damage history

Check the damage history for this MERCEDES-BENZ. See if, where and when this MERCEDES-BENZ had damage and the car repair costs. We also check if this MERCEDES-BENZ was scrapped. Download the premium report [here](#) for the results.

Damage 1

Date	
Category	
Type	



Damage 2

Date	
Category	
Type	



Extra MERCEDES-BENZ salvage check



If this vehicle was seen at a salvage auction we offer: vehicle pictures, salvage location, retail value. Download the premium report [here](#) for more information.

More info >



Vehicle valuation

What is this car worth? See the vehicle value of this MERCEDES-BENZ in the premium report. We check: purchase value, age, mileage, MOT history, damages and online sale prices.

Trade retail value	£ 19,999
Auction value	£ 19,999
Average private trade value	£ 19,999

More info >



Owner history

For how long did the current and previous owner(s) have this MERCEDES-BENZ? How many owners did this MERCEDES-BENZ have? Check it in the premium report and see all owner registrations. Download the full report [here](#).

Owner	Since
Owner	Since
Owner	Since
Owner	Since
Owner	Since
Owner	Since

More info >

Plate changes

See in this check if this MERCEDES-BENZ had different number plates.

Number of plates	1
Current registration	 KJ18WXV
Plate since	2019-06-29
Current registration	 KJ18WXV
Plate since	2019-06-29

More info >



Finance check

Check if this MERCEDES-BENZ is financed, has an outstanding loan or finance agreement. If you are purchasing a vehicle it is smart to ensure that any finance that may have been taken out on this MERCEDES-BENZ has been settled.

If not, and you buy this MERCEDES-BENZ then you could lose the money and the car you paid for.

Download the premium report [here](#) and check if this MERCEDES-BENZ is financed.

Finance company	REDACTED	REDACTED
Date of agreement	REDACTED	REDACTED
Agreement type	REDACTED	REDACTED
Agreement term	REDACTED	REDACTED
Agreement number	REDACTED	REDACTED
Contact info	REDACTED	REDACTED

More info >



Mileage check

Odometer	In miles
Mileage registrations	8
First mileage registration	2018-06-29
Last registration	2023-08-30
Complete history	See info



Registration #1	2018-06-29	16 mi
Registration #2	2021-06-28	30.024 mi
Registration #3	2023-08-30	30.024 mi
Registration #4	2023-08-30	30.024 mi
Registration #5	2023-08-30	30.024 mi
Registration #6	2023-08-30	30.024 mi
Registration #7	2023-08-30	30.024 mi
Registration #8	2023-08-30	30.024 mi

More info >



Car features

The MERCEDES-BENZ factory car options list is only available in the premium report.

S0225	Air conditioning
S0295	
S0482	
S0501	
S0566	
S0567	
S0569	

View the complete MERCEDES-BENZ factory list for this vehicle [here](#).

More info >

Dimensions & weight

Width	1810 mm
Height	1405 mm
Length	4686 mm
Wheel base	2840 mm
Kerb weight	1615 kg
Max. allowed weight	2095 kg

Additional information

Fuel tank capacity	66 l
Fuel delivery	Direct Injection
Number of doors	2
Number of seats	4
Number of axles	2
Engine number	65192134708230