



report date: 2024-03-29

General information

Make	VAUXHALL
Model	GRANDLAND SPORT NAV S/S
Colour	Black
Year of manufacture	2018
Top speed	117 mph
Gearbox	6 speed Manual

Engine & fuel consumption

Power	118 BHP
Max. torque	300 Nm at 1.750 rpm
Engine capacity	1.560 cc
Cylinders	4
Fuel type	Diesel
Consumption city	60.1 mpg
Consumption extra urban	80.7 mpg
Consumption combined	70.6 mpg
CO2 emission	104 g/km
CO2 label	B





Internet history

Entry 2

Date	2021-08-23
Pictures	24
Listing price	View report

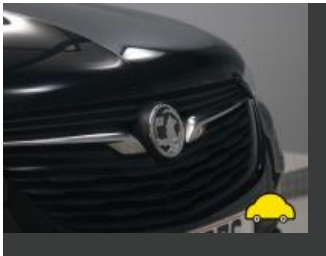
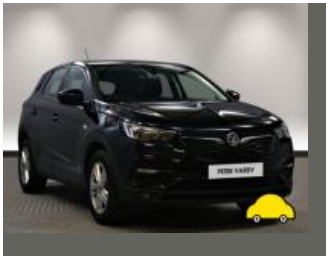
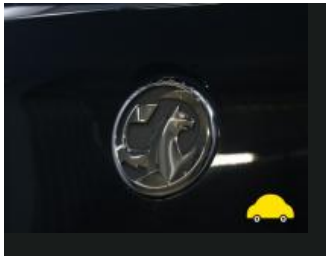

source: [heycar.co.uk](#)

Entry 1

Date	2021-08-03
Pictures	1
Listing price	View report

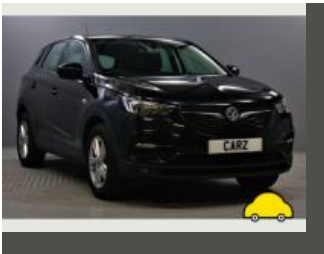

source: [autotrader.co.uk](#)



MOT history

MOT expiry date	2024-05-25
MOT pass rate	60 %
MOT passed	3
Failed MOT tests	2
Total advice items	9
Total items failed	4

MOT #5	2023-05-26 16:41
MOT test number	124432223414
Result	✓ Passed
Next expiry date	2024-05-25

MOT #4	2023-05-26 08:14
MOT test number	564274944384
Result	✗ Failed

Fail Nearside Front Drive shaft joint constant velocity boot split or insecure, no longer prevents the ingress of dirt (6.1.7 (g) (ii))

Advice Offside Rear Service brake binding but not excessively (1.2.1 (f))

Fail Nearside Rear Brake pad(s) less than 1.5 mm thick (1.1.13 (a) (ii))

Fail Offside Windscreen wiper does not clear the windscreen effectively (3.4 (b) (ii))

Advice Nearside Rear Service brake binding but not excessively (1.2.1 (f))

Minor Offside Front Drive shaft joint constant velocity boot severely deteriorated (6.1.7 (g) (i))



MOT #3	2022-05-05 16:04
MOT test number	394417349064
Result	✓ Passed
Advice	Nearside Rear Service brake binding but not excessively (1.2.1 (f))
Advice	Nearside Front Tyre worn close to legal limit/worn on edge (5.2.3 (e))
Advice	Offside Front Tyre worn close to legal limit/worn on edge (5.2.3 (e))

MOT #2	2022-05-05 08:05
MOT test number	630876018407
Result	✗ Failed
Advice	Nearside Front Tyre worn close to legal limit/worn on edge (5.2.3 (e))
Advice	Nearside Rear Service brake binding but not excessively (1.2.1 (f))
Advice	Offside Front Tyre worn close to legal limit/worn on edge (5.2.3 (e))
Fail	Offside Front Anti-roll bar linkage ball joint excessively worn (5.3.4 (a) (i))

MOT #1	2021-04-16 10:38
MOT test number	214395924438
Result	✓ Passed



Tax & MOT check

✓
Taxed
Tax due:
1 September 2024

✓
MOT
Expires:
25 May 2024

Tax status	Valid until 1 September
Days left	125
MOT expiry date	25 May 2024
Full MOT history	See MOT history

Tax calculation

Vehicle class	49
Band	F
First licence fee (12 months)	£ 185,00,-
First licence fee diesel non RDE2 tested (12 months)	£ 210,00,-
Standard rate (12 months)	£ 180,00,-
Standard rate (6 months)	£ 99,00,-
Premium rate (12 months)	£ 570,00,-
Premium rate (6 months)	£ 313,50,-



Damage history

Check the damage history for this VAUXHALL. See if, where and when this VAUXHALL had damage and the car repair costs. We also check if this VAUXHALL was scrapped. Download the premium report [here](#) for the results.

Damage 1

Date	
Category	
Type	



Damage 2

Date	
Category	
Type	



Extra VAUXHALL salvage check



If this vehicle was seen at a salvage auction we offer: vehicle pictures, salvage location, retail value. Download the premium report [here](#) for more information.

More info >



Vehicle valuation

What is this car worth? See the vehicle value of this VAUXHALL in the premium report. We check: purchase value, age, mileage, MOT history, damages and online sale prices.

Trade retail value	£ 15,200
Auction value	£ 15,200
Average private trade value	£ 15,200

More info >



Owner history

For how long did the current and previous owner(s) have this VAUXHALL? How many owners did this VAUXHALL have? Check it in the premium report and see all owner registrations. Download the full report [here](#).

Owner	Registration
Owner	Registration
Owner	Registration
Owner	Registration
Owner	Registration
Owner	Registration
Owner	Registration

More info >

Plate changes

See in this check if this VAUXHALL had different number plates.

Number of plates	1
Current registration	 CV18PZS
Plate since	2019-03-29
Current registration	 CV18PZS
Plate since	2019-03-29

More info >



Finance check

Check if this VAUXHALL is financed, has an outstanding loan or finance agreement. If you are purchasing a vehicle it is smart to ensure that any finance that may have been taken out on this VAUXHALL has been settled.

If not, and you buy this VAUXHALL then you could lose the money and the car you paid for.

Download the premium report [here](#) and check if this VAUXHALL is financed.

Finance company	XXXXXXXX	XXXX
Date of agreement	XXXXXXXX	XXXX
Agreement type	XXXXXXXX	XXXX
Agreement term	XXXXXXXX	XXXX
Agreement number	XXXXXXXX	XXXX
Contact info	XXXXXXXX	XXXX

More info >



Mileage check

Odometer	In miles
Mileage registrations	8
First mileage registration	2018-06-13
Last registration	2023-05-26
Complete history	See info



Registration #1	2018-06-13	28 mi
Registration #2	2021-04-16	49.697 mi
Registration #3	2023-05-26	55.277 mi
Registration #4	2023-05-26	55.277 mi
Registration #5	2023-05-26	55.277 mi
Registration #6	2023-05-26	55.277 mi
Registration #7	2023-05-26	55.277 mi
Registration #8	2023-05-26	55.277 mi

More info >



Safety ratings

NCAP rating	★★★★★
Adult	84%
Children	87%
Pedestrian	63%
Safety systems	60%
Overall rating	76%
Video	see crash video



Dimensions & weight

Width	1811 mm
Height	1630 mm
Length	4477 mm
Wheel base	2675 mm
Kerb weight	1392 kg
Max. allowed weight	2000 kg

Additional information

Fuel tank capacity	53 l
Fuel delivery	Direct Injection
Number of doors	5
Number of seats	5
Number of axles	2
Engine number	10JCAN3204449 LDI