



HONDA



report date: 2024-03-29

General information

Make	HONDA
Model	CIVIC SPORT VTEC VTEC SPORT
Colour	-
Year of manufacture	-
Top speed	137 mph
0 - 60 mph	8.2 seconds
Gearbox	6 speed Manual

Engine & fuel consumption

Power	180 BHP
Max. torque	240 Nm at 5.500 rpm
Cylinders	4
Fuel type	Petrol
Consumption city	38.2 mpg
Consumption extra urban	57.7 mpg
Consumption combined	48.7 mpg



LABEL UNKNOWN



## Internet history

### Entry 4

Date	2023-03-21
Pictures	12
Listing price	<a href="#">View report</a>

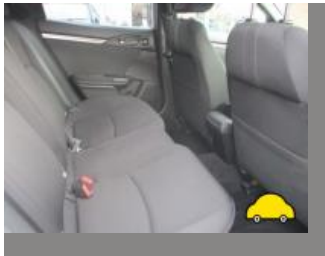

source: [cargurus.co.uk](https://cargurus.co.uk)

### Entry 3

Date	2021-11-27
Pictures	0
Listing price	<a href="#">View report</a>

source: [heycar.co.uk](https://heycar.co.uk)

### Entry 2

Date	2021-09-18
Pictures	19
Listing price	<a href="#">View report</a>



source: [autotrader.co.uk](https://autotrader.co.uk)

### Entry 1

Date	2021-09-08
Pictures	19
Listing price	<a href="#">View report</a>

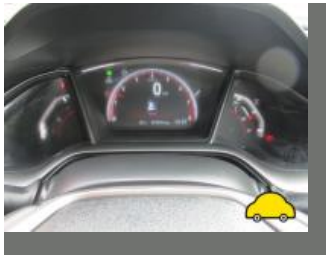

source: [heyicar.co.uk](https://www.heyicar.co.uk)



Damage history

Check the damage history for this HONDA. See if, where and when this HONDA had damage and the car repair costs. We also check if this HONDA was scrapped. Download the premium report [here](#) for the results.

Damage 1

Date	
Category	
Type	

Damage 2

Date	
Category	
Type	



Extra HONDA salvage check



If this vehicle was seen at a salvage auction we offer: vehicle pictures, salvage location, retail value. Download the premium report [here](#) for more information.

More info >



Vehicle valuation

What is this car worth? See the vehicle value of this HONDA in the premium report. We check: purchase value, age, mileage, MOT history, damages and online sale prices.

Trade retail value	£ 19,999
Auction value	£ 19,999
Average private trade value	£ 19,999

More info >



Owner history

For how long did the current and previous owner(s) have this HONDA? How many owners did this HONDA have? Check it in the premium report and see all owner registrations. Download the full report [here](#).

Owner	Since
Owner	Since
Owner	Since
Owner	Since
Owner	Since
Owner	Since
Owner	Since

More info >

Plate changes

See in this check if this HONDA had different number plates.

Number of plates	1
Current registration	<b>FX18RXL</b>
Plate since	2019-03-29
Current registration	<b>FX18RXL</b>
Plate since	2019-03-29

More info >



Finance check

Check if this HONDA is financed, has an outstanding loan or finance agreement. If you are purchasing a vehicle it is smart to ensure that any finance that may have been taken out on this HONDA has been settled.

If not, and you buy this HONDA then you could lose the money and the car you paid for.

Download the premium report [here](#) and check if this HONDA is financed.

Finance company	XXXXXXXX	XXXX
Date of agreement	XXXXXXXX	XXXX
Agreement type	XXXXXXXX	XXXX
Agreement term	XXXXXXXX	XXXX
Agreement number	XXXXXXXX	XXXX
Contact info	XXXXXXXX	XXXX

More info >



Mileage check

Mileage registrations	4
Complete history	<a href="#">See info</a>



Registration #1	2019-05-20	25,277 mi
Registration #2	2019-05-20	25,277 mi
Registration #3	2019-05-20	25,277 mi
Registration #4	2019-05-20	25,277 mi

More info >





Safety ratings

NCAP rating	★★★★★
Adult	92%
Children	75%
Pedestrian	75%
Safety systems	88%
Overall rating	84%
Video	<a href="#">see crash video</a>

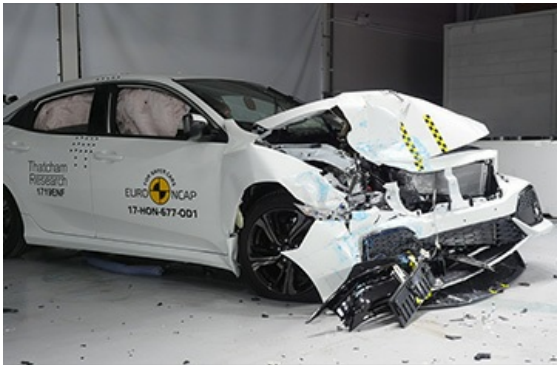

Dimensions & weight

Width	1799 mm
Height	1434 mm
Length	4518 mm
Wheel base	2697 mm
Kerb weight	1357 kg
Max. allowed weight	1760 kg

Additional information

Fuel tank capacity	46 l
Fuel delivery	Direct Injection
Number of doors	5
Number of seats	5
Number of axles	2
Engine number	L15BA1092319