



report date: 2024-03-28

General information

Make	CITROEN
Model	C4 CACTUS BLUEHDI FLAIR
Colour	Purple
Year of manufacture	2017
Top speed	114 mph
Gearbox	5 speed Manual

Engine & fuel consumption

Power	98 BHP
Max. torque	254 Nm at 1.750 rpm
Engine capacity	1.560 cc
Cylinders	4
Fuel type	Diesel
Consumption city	67.3 mpg
Consumption extra urban	85.6 mpg
Consumption combined	78.5 mpg
CO2 emission	95 g/km
CO2 label	A





## Internet history

## Entry 6

Date	2021-09-16
Pictures	10
Listing price	<a href="#">View report</a>

source: [autoonline.co.uk](https://www.autoonline.co.uk)

## Entry 5

Date	2021-09-16
Pictures	12
Listing price	<a href="#">View report</a>

source: [cargurus.co.uk](https://www.cargurus.co.uk)

## Entry 4

Date	2021-09-13
Pictures	29
Listing price	<a href="#">View report</a>

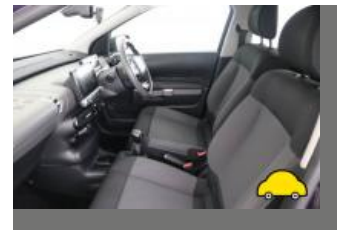
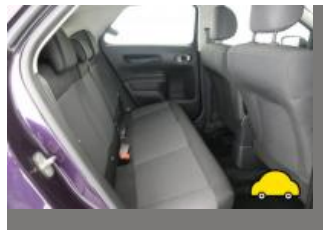
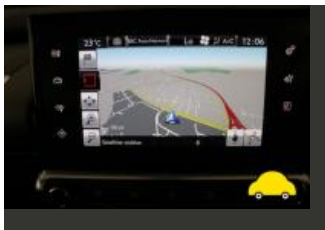
source: [yesauto.com](https://www.yesauto.com)

## Entry 3

Date	2021-08-16
------	------------

Pictures

7

Listing price

[View report](#)

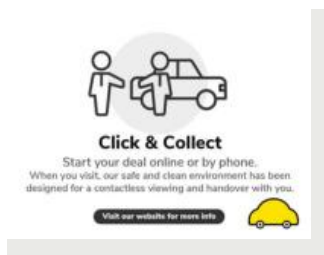

source: [autoonline.co.uk](#)

## Entry 2

Date

2021-08-11

Pictures

6

Listing price

[View report](#)

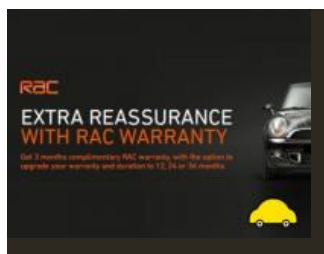

source: [yesauto.com](#)

## Entry 1

Date

2021-08-09

Pictures

7

Listing price

[View report](#)



source: [autotrader.co.uk](#)



MOT history

MOT expiry date	2024-09-20
MOT pass rate	100 %
MOT passed	5
Failed MOT tests	0
Total advice items	8
Total items failed	0

MOT #5	2023-09-08 09:21
MOT test number	460439129435
Result	✓ Passed
Next expiry date	2024-09-20
Advice	Nearside Rear Tyre worn close to legal limit/worn on edge 1.6mm (5.2.3 (e))
Advice	Engine oil level slightly high,
Advice	Rear Exhaust mounting defective (6.1.2 (a))
Advice	Offside Rear Nail in tyre

MOT #4	2022-08-26 13:47
MOT test number	391419100495
Result	✓ Passed
Advice	Nearside Rear Tyre slightly damaged/cracking or perishing (5.2.3 (d) (ii))
Advice	Nearside Rear Tyre worn close to legal limit/worn on edge (5.2.3 (e))

MOT #3	2021-09-21 10:33
MOT test number	191603874432
Result	✓ Passed

**MOT #2** 2020-11-09 16:16**MOT test number** 663995569059**Result** ✓ Passed**Advice** Nearside Front Tyre slightly damaged/cracking or perishing (5.2.3 (d) (ii))**MOT #1** 2020-05-23 07:23**MOT test number** 646986286548**Result** ✓ Passed**Advice** COVID-19 6 MONTH EXTENSION



Tax & MOT check

✓  
**Taxed**  
**Tax due:**  
1 September 2024

✓  
**MOT**  
**Expires:**  
20 September 2024

<b>Tax status</b>	Valid until 1 September
<b>Days left</b>	126
<b>MOT expiry date</b>	20 September 2024
<b>Full MOT history</b>	<a href="#">See MOT history</a>

Tax calculation

<b>Vehicle class</b>	49
<b>Band</b>	E
<b>First licence fee (12 months)</b>	£ 165,00,-
<b>First licence fee diesel non RDE2 tested (12 months)</b>	£ 185,00,-
<b>Standard rate (12 months)</b>	£ 180,00,-
<b>Standard rate (6 months)</b>	£ 99,00,-
<b>Premium rate (12 months)</b>	£ 570,00,-
<b>Premium rate (6 months)</b>	£ 313,50,-



Damage history

Check the damage history for this CITROEN. See if, where and when this CITROEN had damage and the car repair costs. We also check if this CITROEN was scrapped. Download the premium report [here](#) for the results.

Damage 1	
Date	
Category	
Type	
Damage 2	
Date	
Category	
Type	



Extra CITROEN salvage check



If this vehicle was seen at a salvage auction we offer: vehicle pictures, salvage location, retail value. Download the premium report [here](#) for more information.

More info >



Vehicle valuation

What is this car worth? See the vehicle value of this CITROEN in the premium report. We check: purchase value, age, mileage, MOT history, damages and online sale prices.

Trade retail value	£ 19,299
Auction value	£ 19,299
Average private trade value	£ 19,299

More info >



Owner history

For how long did the current and previous owner(s) have this CITROEN? How many owners did this CITROEN have? Check it in the premium report and see all owner registrations. Download the full report [here](#).

Owner	Since
Owner	Since
Owner	Since
Owner	Since
Owner	Since
Owner	Since
Owner	Since

More info >

Plate changes

See in this check if this CITROEN had different number plates.

Number of plates	1
Current registration	<b>PF17ADU</b>
Plate since	2019-03-28
Current registration	<b>PF17ADU</b>
Plate since	2019-03-28

More info >



Finance check

Check if this CITROEN is financed, has an outstanding loan or finance agreement. If you are purchasing a vehicle it is smart to ensure that any finance that may have been taken out on this CITROEN has been settled.

If not, and you buy this CITROEN then you could lose the money and the car you paid for.

Download the premium report [here](#) and check if this CITROEN is financed.

Finance company	XXXXXXXX XX
Date of agreement	XXXXXXXX XX
Agreement type	XXXXXXXX XX
Agreement term	XXXXXXXX XX
Agreement number	XXXXXXXX XX
Contact info	XXXXXXXX XX

More info >



Mileage check

Odometer	In miles
Mileage registrations	11
First mileage registration	2017-05-31
Last registration	2023-09-08
Complete history	<a href="#">See info</a>



Registration #1	2017-05-31	12 mi
Registration #2	2020-11-09	23.616 mi
Registration #3	2020-05-20	25.277 mi
Registration #4	2020-05-20	25.277 mi
Registration #5	2020-05-20	25.277 mi
Registration #6	2020-05-20	25.277 mi
Registration #7	2020-05-20	25.277 mi
Registration #8	2020-05-20	25.277 mi
Registration #9	2020-05-20	25.277 mi
Registration #10	2020-05-20	25.277 mi
Registration #11	2020-05-20	25.277 mi

More info >



Safety ratings

NCAP rating	★★★★☆
Adult	88%
Children	83%
Pedestrian	59%
Safety systems	58%
Overall rating	75%
Video	<a href="#">see crash video</a>

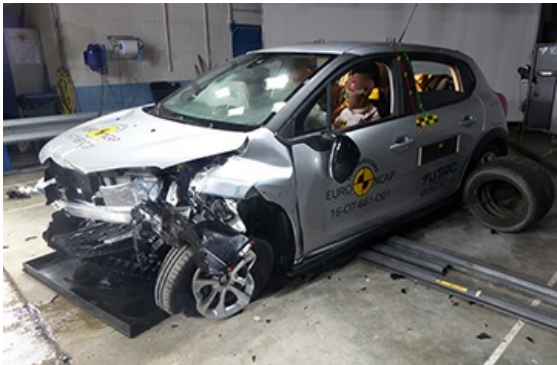

Dimensions & weight

Width	1729 mm
Height	1480 mm
Length	4157 mm
Wheel base	2595 mm
Kerb weight	1068 kg
Max. allowed weight	1610 kg

Additional information

Fuel tank capacity	45 l
Fuel delivery	Direct Injection
Number of doors	5
Number of seats	5
Number of axles	2
Engine number	JBHA0225955