



report date: 2024-03-29

General information

Make	CITROEN
Model	XSARA VTX 16V PICASSO
Colour	Silver
Year of manufacture	2008
Top speed	109 mph
0 - 60 mph	13.8 seconds
Gearbox	5 speed Manual

Engine & fuel consumption

Power	92 BHP
Max. torque	215 Nm at 1.750 rpm
Engine capacity	1.560 cc
Cylinders	4
Fuel type	Diesel
Consumption city	43.5 mpg
Consumption extra urban	65.7 mpg
Consumption combined	55.4 mpg
CO2 emission	135 g/km
CO2 label	E





Internet history

Entry 1

Date	2021-10-10
Pictures	9
Listing price	<a href="#">View report</a>

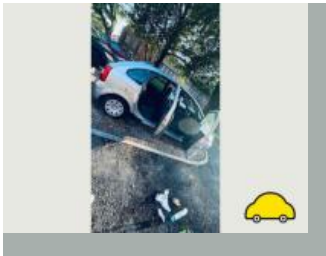
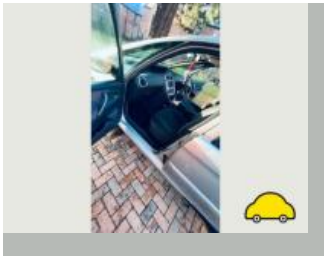
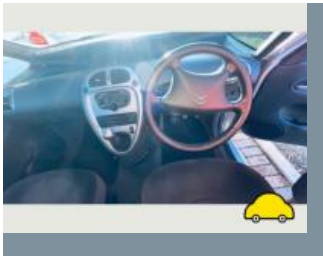
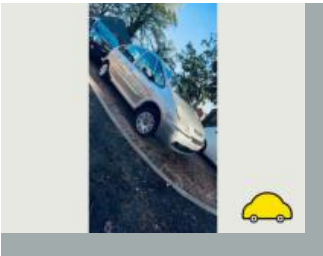

source: autotrader.co.uk



## MOT history

MOT expiry date	2024-06-09
MOT pass rate	65 %
MOT passed	13
Failed MOT tests	7
Total advice items	51
Total items failed	25

MOT #20	2023-06-10 11:45
MOT test number	513161495027
Result	✓ Passed
Next expiry date	2024-06-09
Advice	Nearside Rear Child Seat fitted not allowing full inspection of adult belt

MOT #19	2023-06-07 13:46
MOT test number	892740357744
Result	✗ Failed
Advice	Nearside Rear Child Seat fitted not allowing full inspection of adult belt
Fail	Offside Front Inner Drive shaft joint constant velocity boot split or insecure, no longer prevents the ingress of dirt (6.1.7 (g) (ii))
Fail	Nearside Front Inner Drive shaft joint constant velocity boot split or insecure, no longer prevents the ingress of dirt (6.1.7 (g) (ii))
Fail	Anti-lock braking system warning lamp indicates an ABS fault (1.6 (b))
Fail	Nearside Front Anti-roll bar ball joint excessively worn (5.3.4 (a) (i))

MOT #18	2022-05-20 09:53
MOT test number	560869256982
Result	✓ Passed
Advice	Nearside Rear Child Seat fitted not allowing full inspection of adult belt



MOT #17 2021-06-03 12:04

MOT test number 221325239999

Result ✓ Passed

- Advice** Brake pedal pivot has slight wear or free play (1.1.1 (b))
- Advice** Nearside Front Tyre worn close to legal limit/worn on edge (5.2.3 (e))
- Advice** Nearside Rear Child Seat fitted not allowing full inspection of adult belt
- Advice** Offside Rear Brake hose has slight corrosion to ferrule (1.1.12 (f) (i))
- Advice** Front Registration plate deteriorated but not likely to be misread (0.1 (b))
- Advice** Weilding repairs have been heavily undersealed
- Advice** Nearside Rear Brake hose has slight corrosion to ferrule (1.1.12 (f) (i))
- Advice** Offside Front Tyre worn close to legal limit/worn on edge (5.2.3 (e))

**MOT #16**

2021-05-29 09:29

**MOT test number**

710855583091

**Result****✗ Failed**

- Advice** Brake pedal pivot has slight wear or free play (1.1.1 (b))
- Advice** Offside Rear Brake hose has slight corrosion to ferrule (1.1.12 (f) (i))
- Advice** Nearside Front Tyre worn close to legal limit/worn on edge (5.2.3 (e))
- Fail** Nearside Front Headlamp not working on dipped beam (4.1.1 (a) (ii))
- Fail** Windscreen washer provides insufficient washer liquid (3.5 (a))
- Fail** Offside Rear Seat belt anchorage prescribed area strength or continuity significantly reduced outer sill holed and corroded (7.1.1 (a) (i))
- Fail** Brake pedal anti-slip provision missing (1.1.2 (c))
- Advice** Nearside Rear Brake hose has slight corrosion to ferrule (1.1.12 (f) (i))
- Fail** Exhaust emissions exceed level of metered smoke for a turbo charged engine (8.2.2.2 (b))
- Fail** Nearside Front Position lamp not working (4.2.1 (a) (ii))
- Minor** Nearside Rear Registration plate lamp inoperative in the case of multiple lamps or light sources (4.7.1 (b) (i))
- Advice** Offside Front Tyre worn close to legal limit/worn on edge (5.2.3 (e))
- Advice** Nearside Rear Child Seat fitted not allowing full inspection of adult belt
- Fail** Nearside Rear Seat belt anchorage prescribed area strength or continuity significantly reduced outer sill holed and corroded (7.1.1 (a) (i))
- Advice** Front Registration plate deteriorated but not likely to be misread (0.1 (b))
- Fail** Nearside Front Steering rack gaiter missing or no longer prevents the ingress of dirt (2.1.3 (g) (ii))

**MOT #15**

2020-01-28 16:04

**MOT test number**

450225814429

**Result****✓ Passed**

**MOT #14**

2020-01-23 15:27

**MOT test number**

903705080150

**Result**

✗ Failed

- Fail** Rear Exhaust system insecure (6.1.2 (a))
- Fail** Offside Front Outer Seat belt anchorage prescribed area strength or continuity significantly reduced sill (7.1.1 (a) (i))
- Fail** Offside Front Upper Anti-roll bar ball joint dust cover no longer prevents the ingress of dirt (5.3.4 (b) (ii))
- Fail** Nearside Rear Brake pipe excessively corroded (1.1.11 (c))
- Advice** Front Inner Brake disc worn, pitted or scored, but not seriously weakened x2 (1.1.14 (a) (ii))
- Fail** Nearside Rear Outer Suspension component mounting prescribed area excessively corroded significantly reducing structural strength sill (5.3.6 (a) (i))
- Fail** Nearside Front Upper Anti-roll bar ball joint dust cover no longer prevents the ingress of dirt (5.3.4 (b) (ii))

**MOT #13**

2019-04-11 11:10

**MOT test number**

128917392341

**Result**

✓ Passed

- Advice** Offside Front Brake disc worn, pitted or scored, but not seriously weakened (1.1.14 (a) (ii))
- Minor** Windscreen damaged but not adversely affecting driver's view (3.2 (a) (i))
- Minor** Offside Front Anti-roll bar linkage ball joint dust cover severely deteriorated (5.3.4 (b) (i))
- Advice** Rear Exhaust mounting defective (6.1.2 (a))
- Advice** Nearside Front Brake disc worn, pitted or scored, but not seriously weakened (1.1.14 (a) (ii))
- Minor** Nearside Front Anti-roll bar linkage ball joint dust cover severely deteriorated (5.3.4 (b) (i))
- Advice** Nearside Rear Brake pipe corroded, covered in grease or other material (1.1.11 (c))

**MOT #12**

2018-04-10 08:46

**MOT test number**

160405261144

**Result**

✓ Passed

- Advice** Nearside Front Inner brake disc worn, pitted or scored, but not seriously weakened face (3.5.1i)
- Advice** Nearside Rear Brake pipe slightly corroded (3.6.B.2c)
- Advice** Nearside Front Direction indicator slightly discoloured (1.4.A.2f)
- Advice** Rear exhaust bracket is broken but system is still adequately supported
- Advice** Offside Front Inner brake disc worn, pitted or scored, but not seriously weakened face (3.5.1i)
- Advice** Windscreen has damage to an area less than a 40mm circle outside zone 'A' (8.3.1d)

**MOT #11**

2018-04-09 12:00

**MOT test number**

540597011321

**Result**

✗ Failed

- Advice** Rear exhaust bracket is broken but system is still adequately supported
- Advice** Windscreen has damage to an area less than a 40mm circle outside zone 'A' (8.3.1d)
- Advice** Nearside Front Inner brake disc worn, pitted or scored, but not seriously weakened face (3.5.1i)
- Advice** Nearside Rear Brake pipe slightly corroded (3.6.B.2c)
- Fail** Nearside Front coil spring broken (2.4.C.1a)
- Advice** Nearside Front Direction indicator slightly discoloured (1.4.A.2f)
- Advice** Offside Front Inner brake disc worn, pitted or scored, but not seriously weakened face (3.5.1i)

**MOT #10**

2017-04-13 11:36

**MOT test number**

633853657640

**Result**

✓ Passed

- Advice** Rear silencer mounting strap corroded and fractured.
- Advice** Both front tyres worn to 3mm.

**MOT #9** 2017-04-13 11:36**MOT test number** 704615766929**Result** ✗ Failed**Pass with rectification** Offside Rear Registration plate lamp not working (1.1.C.1d)**Advice** Rear silencer mounting strap corroded and fractured.**Pass with rectification** Offside Front Headlamp not working on dipped beam (1.7.5a)**Advice** Both front tyres worn to 3mm.**MOT #8** 2016-05-12 12:19**MOT test number** 547412916061**Result** ✓ Passed**Advice** Rear silencer securing strap broken**Advice** Under tray fitted**MOT #7** 2016-05-12 10:15**MOT test number** 522240553873**Result** ✗ Failed**Advice** Rear silencer securing strap broken**Advice** Under tray fitted**Fail** Exhaust emits an excessive level of metered smoke for a turbo charged engine (7.4.B.3b)**MOT #6** 2015-05-12 13:17**MOT test number** 409882835119**Result** ✓ Passed**Advice** Front Brakes imbalanced requirements only just met. It would appear that the braking system requires adjustment or repair. (3.7.B.5b)



**MOT #5** 2014-05-12 09:41**MOT test number** 796692234178**Result** ✓ Passed**MOT #4** 2013-05-13 11:03**MOT test number** 248343833118**Result** ✓ Passed**MOT #3** 2012-05-16 16:43**MOT test number** 737337532118**Result** ✓ Passed**Notice** Rear seat belts not checked due to all three sesats having child seats in situ**MOT #2** 2012-05-16 11:28**MOT test number** 476107632167**Result** ✗ Failed**Fail** Nearside Inner Front Brake pad(s) less than 1.5 mm thick (3.5.1g)**Fail** Rear Exhaust system not adequately supported (7.1.1)**Notice** Rear seat belts not checked due to all three sesats having child seats in situ**Fail** Offside Inner Front Brake pad(s) less than 1.5 mm thick (3.5.1g)**Advice** Service brake: service brake efficiency only just met. It would appear that the braking system requires adjustment or repair. (3.7.B.7)**MOT #1** 2011-04-13 10:11**MOT test number** 289243101114**Result** ✓ Passed



Tax & MOT check

✓  
**Taxed**  
**Tax due:**  
1 April 2025

✓  
**MOT**  
**Expires:**  
9 June 2024

<b>Tax status</b>	Valid until 1 April
<b>Days left</b>	336
<b>MOT expiry date</b>	9 June 2024
<b>Full MOT history</b>	<a href="#">See MOT history</a>

Tax calculation

<b>Vehicle class</b>	49
<b>Band</b>	E
<b>Single payment (12 months)</b>	£ 180,00,-
<b>Single six month payment</b>	£ 99,00,-
<b>Total payable by 12 monthly instalments</b>	£ 189,00,-



Damage history

Check the damage history for this CITROEN. See if, where and when this CITROEN had damage and the car repair costs. We also check if this CITROEN was scrapped. Download the premium report [here](#) for the results.

Damage 1

Date	
Category	
Type	

Damage 2

Date	
Category	
Type	



Extra CITROEN salvage check



If this vehicle was seen at a salvage auction we offer: vehicle pictures, salvage location, retail value. Download the premium report [here](#) for more information.

More info >



Vehicle valuation

What is this car worth? See the vehicle value of this CITROEN in the premium report. We check: purchase value, age, mileage, MOT history, damages and online sale prices.

Trade retail value	£ 19,999
Auction value	£ 19,999
Average private trade value	£ 19,999

More info >



Owner history

For how long did the current and previous owner(s) have this CITROEN? How many owners did this CITROEN have? Check it in the premium report and see all owner registrations. Download the full report [here](#).

Owner	Registration
Owner	Registration
Owner	Registration
Owner	Registration
Owner	Registration
Owner	Registration
Owner	Registration

More info >

Plate changes

See in this check if this CITROEN had different number plates.

Number of plates	1
Current registration	 <b>XXXXXX</b>
Plate since	2024-03-29
Current registration	 <b>XXXXXX</b>
Plate since	2024-03-29

More info >



Finance check

Check if this CITROEN is financed, has an outstanding loan or finance agreement. If you are purchasing a vehicle it is smart to ensure that any finance that may have been taken out on this CITROEN has been settled.

If not, and you buy this CITROEN then you could lose the money and the car you paid for.

Download the premium report [here](#) and check if this CITROEN is financed.

Finance company	XXXXXXXX XX
Date of agreement	XXXXXXXX XX
Agreement type	XXXXXXXX XX
Agreement term	XXXXXXXX XX
Agreement number	XXXXXXXX XX
Contact info	XXXXXXXX XX

More info >



Mileage check

Odometer	In miles
Mileage registrations	22
First mileage registration	2008-03-28
Last registration	2023-06-10
Complete history	<a href="#">See info</a>



Registration #1	2008-03-28	7 mi
Registration #2	2011-04-13	33.438 mi
Registration #3	2012-05-16	40.574 mi
Registration #4	2012-05-16	40.574 mi
Registration #5	2013-05-13	46.923 mi
Registration #6	2014-05-12	54.610 mi
Registration #7	2015-05-12	58.704 mi
Registration #8	2016-05-12	64.506 mi
Registration #9	2016-05-12	64.510 mi
Registration #10	2017-04-13	69.852 mi
Registration #11	2017-04-13	69.852 mi
Registration #12	2018-05-20	75.217 mi
Registration #13	2018-05-20	75.217 mi
Registration #14	2019-05-20	75.217 mi
Registration #15	2019-05-20	75.217 mi
Registration #16	2019-05-20	75.217 mi
Registration #17	2019-05-20	75.217 mi
Registration #18	2019-05-20	75.217 mi
Registration #19	2019-05-20	75.217 mi
Registration #20	2019-05-20	75.217 mi
Registration #21	2019-05-20	75.217 mi
Registration #22	2019-05-20	75.217 mi

More info >



Safety ratings

NCAP rating ★★★★☆

Video [see crash video](#)

Dimensions & weight

Width	1751 mm
Height	1637 mm
Length	4276 mm
Wheel base	2760 mm
Kerb weight	1300 kg
Max. allowed weight	1850 kg

Additional information

Fuel tank capacity	60 l
Fuel delivery	Direct Injection
Number of doors	5
Number of seats	5
Number of axles	2
Engine number	JBAW3003489