



PEUGEOT



report date: 2024-03-28

General information

Make	PEUGEOT
Model	107 ACCESS
Colour	Silver
Year of manufacture	2012
Top speed	99 mph
0 - 60 mph	14.2 seconds
Gearbox	5 speed Manual

Engine & fuel consumption

Power	68 BHP
Max. torque	93 Nm at 3.600 rpm
Engine capacity	998 cc
Cylinders	3
Fuel type	Petrol
Consumption city	55.4 mpg
Consumption extra urban	74.3 mpg
Consumption combined	65.7 mpg
CO2 emission	99 g/km
CO2 label	A





Internet history

Entry 1

Date	2021-05-25
Pictures	13
Listing price	View report

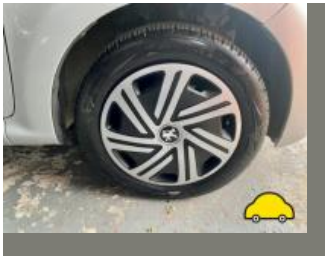

source: autotrader.co.uk



MOT history

MOT expiry date	2024-08-08
MOT pass rate	75 %
MOT passed	9
Failed MOT tests	3
Total advice items	15
Total items failed	5

MOT #12	2023-08-09 10:09
MOT test number	125757686704
Result	✓ Passed
Next expiry date	2024-08-08
Advice	Nearside Front Tyre worn close to legal limit/worn on edge (5.2.3 (e))
Advice	Offside Rear Brake pipe corroded, covered in grease or other material (1.1.11 (c))

MOT #11	2022-06-22 12:32
MOT test number	287555356828
Result	✓ Passed

MOT #10	2022-05-17 07:26
MOT test number	596080137342
Result	✗ Failed
Fail	Offside Rear Rear fog lamp not working (4.5.1 (a) (ii))

MOT #9	2021-05-21 15:35
MOT test number	967154431239
Result	✓ Passed

**MOT #8** 2021-05-20 15:35**MOT test number** 302969172256**Result** ✗ Failed**Fail** Offside Front Anti-roll bar pin or bush excessively worn (5.3.4 (a) (i))**Advice** Offside Front Suspension arm pin or bush worn but not resulting in excessive movement (5.3.4 (i))**Fail** Nearside Front Anti-roll bar pin or bush excessively worn (5.3.4 (a) (i))**Fail** Front Brake disc in such a condition that it is seriously weakened (1.1.14 (a) (ii))**Advice** Nearside Front Suspension arm pin or bush worn but not resulting in excessive movement (5.3.4 (a) (i))**MOT #7** 2020-09-24 13:10**MOT test number** 570645185306**Result** ✓ Passed**MOT #6** 2019-09-24 10:13**MOT test number** 838901326101**Result** ✓ Passed**Advice** Nearside Front Tyre worn close to legal limit/worn on edge (5.2.3 (e))**Advice** Offside Rear Brake pipe corroded, covered in grease or other material (1.1.11 (c))**Advice** Nearside Rear Tyre worn close to legal limit/worn on edge (5.2.3 (e))**Advice** Nearside Rear Brake pipe corroded, covered in grease or other material (1.1.11 (c))**Advice** Offside Front Tyre worn close to legal limit/worn on edge (5.2.3 (e))

**MOT #5** 2019-09-24 10:13**MOT test number** 629117159203**Result** ✗ Failed**Advice** Offside Rear Brake pipe corroded, covered in grease or other material (1.1.11 (c))**Advice** Nearside Front Tyre worn close to legal limit/worn on edge (5.2.3 (e))**Advice** Nearside Rear Brake pipe corroded, covered in grease or other material (1.1.11 (c))**Advice** Nearside Rear Tyre worn close to legal limit/worn on edge (5.2.3 (e))**Pass with rectification** Offside Headlamp aim too high (4.1.2 (a))**Advice** Offside Front Tyre worn close to legal limit/worn on edge (5.2.3 (e))**MOT #4** 2018-09-14 11:22**MOT test number** 577997508308**Result** ✓ Passed**Advice** Offside Rear Tyre worn close to legal limit/worn on edge (5.2.3 (e))**MOT #3** 2017-09-14 15:19**MOT test number** 346174308088**Result** ✓ Passed**MOT #2** 2016-09-22 12:46**MOT test number** 321788659229**Result** ✓ Passed**MOT #1** 2015-09-14 10:20**MOT test number** 960335071578**Result** ✓ Passed



Tax & MOT check

✓
Taxed
Tax due:
1 December 2024

✓
MOT
Expires:
8 August 2024

Tax status	Valid until 1 December
Days left	216
MOT expiry date	8 August 2024
Full MOT history	See MOT history

Tax calculation

Vehicle class	48
Band	A
Single payment (12 months)	£ 0,00,-
Single six month payment	Not applicable
Total payable by 12 monthly instalments	Not applicable



Damage history

Check the damage history for this PEUGEOT. See if, where and when this PEUGEOT had damage and the car repair costs. We also check if this PEUGEOT was scrapped. Download the premium report [here](#) for the results.

Damage 1

Date	
Category	
Type	

Damage 2

Date	
Category	
Type	



Extra PEUGEOT salvage check



If this vehicle was seen at a salvage auction we offer: vehicle pictures, salvage location, retail value. Download the premium report [here](#) for more information.

More info >



Vehicle valuation

What is this car worth? See the vehicle value of this PEUGEOT in the premium report. We check: purchase value, age, mileage, MOT history, damages and online sale prices.

Trade retail value	£ 19,999
Auction value	£ 19,999
Average private trade value	£ 19,999

More info >



Owner history

For how long did the current and previous owner(s) have this PEUGEOT? How many owners did this PEUGEOT have? Check it in the premium report and see all owner registrations. Download the full report [here](#).

Owner	Since
Owner	Since
Owner	Since
Owner	Since
Owner	Since
Owner	Since
Owner	Since

More info >

Plate changes

See in this check if this PEUGEOT had different number plates.

Number of plates	1
Current registration	YR62FMM
Plate since	2019-09-29
Current registration	YR62FMM
Plate since	2019-09-29

More info >



Finance check

Check if this PEUGEOT is financed, has an outstanding loan or finance agreement. If you are purchasing a vehicle it is smart to ensure that any finance that may have been taken out on this PEUGEOT has been settled.

If not, and you buy this PEUGEOT then you could lose the money and the car you paid for.

Download the premium report [here](#) and check if this PEUGEOT is financed.

Finance company	XXXXXXXX XX
Date of agreement	XXXXXXXX XX
Agreement type	XXXXXXXX XX
Agreement term	XXXXXXXX XX
Agreement number	XXXXXXXX XX
Contact info	XXXXXXXX XX

More info >



Mileage check

Odometer	In miles
Mileage registrations	14
First mileage registration	2012-09-30
Last registration	2023-08-09
Complete history	See info



Registration #1	2012-09-30	20 mi
Registration #2	2015-09-14	23.111 mi
Registration #3	2016-09-22	33.288 mi
Registration #4	2017-09-14	43.124 mi
Registration #5	2018-09-14	53.420 mi
Registration #6	2019-09-24	62.940 mi
Registration #7	2019-09-24	62.940 mi
Registration #8	2020-09-29	65.277 mi
Registration #9	2020-09-29	65.277 mi
Registration #10	2020-09-29	65.277 mi
Registration #11	2020-09-29	65.277 mi
Registration #12	2020-09-29	65.277 mi
Registration #13	2020-09-29	65.277 mi
Registration #14	2023-08-09	65.277 mi

More info >



Car features

The PEUGEOT factory car options list is only available in the premium report.

S0225	Air conditioning
S0295	
S0482	
S0501	
S0566	
S0567	
S0569	

View the complete PEUGEOT factory list for this vehicle [here](#).

More info >

Safety ratings

NCAP rating ★★★★★

Video [see crash video](#)

Dimensions & weight

Width	1630 mm
Height	1465 mm
Length	3430 mm
Wheel base	2340 mm
Kerb weight	900 kg
Max. allowed weight	1180 kg

Additional information

Fuel tank capacity	35 l
Fuel delivery	Multi-Point Injection
Number of doors	3
Number of seats	4
Number of axles	2
Engine number	7155098