



report date: 2024-03-29

General information

Make	CITROEN
Model	C4 PURETECH PLATINUM
Colour	Purple
Year of manufacture	2016
Top speed	108 mph
0 - 60 mph	12.3 seconds
Gearbox	5 speed Manual

Engine & fuel consumption

Power	81 BHP
Max. torque	118 Nm at 2.750 rpm
Engine capacity	1.200 cc
Cylinders	3
Fuel type	Petrol
Consumption city	50.4 mpg
Consumption extra urban	68.9 mpg
Consumption combined	61.4 mpg
CO2 emission	107 g/km
CO2 label	B





Internet history

Entry 1

Date	2021-07-18
Pictures	19
Listing price	View report

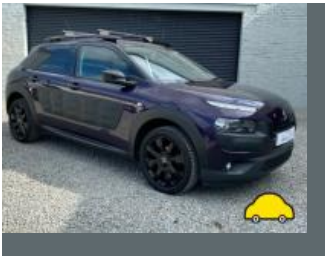
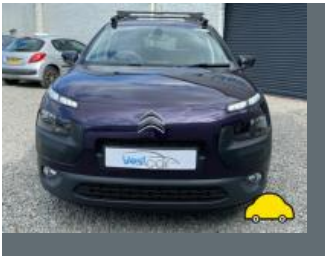
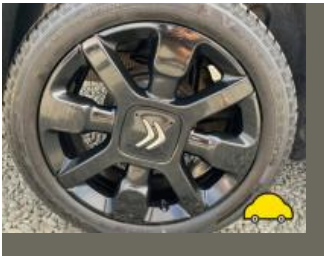

source: cargurus.co.uk



MOT history

MOT expiry date	2024-08-04
MOT pass rate	71 %
MOT passed	5
Failed MOT tests	2
Total advice items	15
Total items failed	0

MOT #7	2023-07-24 13:36
MOT test number	456884563265
Result	✓ Passed
Next expiry date	2024-08-04
Advice	Nearside Front Suspension arm pin or bush worn but not resulting in excessive movement rear bush perished (5.3.4 (a) (i))
Advice	Nearside Front Inner Brake disc worn, pitted or scored, but not seriously weakened (1.1.14 (a) (ii))
Advice	Offside Front Suspension arm pin or bush worn but not resulting in excessive movement rear bush perished (5.3.4 (a) (i))
Advice	Offside Front Inner Brake disc worn, pitted or scored, but not seriously weakened (1.1.14 (a) (ii))

MOT #6	2023-07-24 09:50
MOT test number	621737720100
Result	✗ Failed
Advice	Nearside Front Inner Brake disc worn, pitted or scored, but not seriously weakened (1.1.14 (a) (ii))
MAJOR	Parking brake efficiency below requirements (1.4.2 (a) (i))
Advice	Offside Front Suspension arm pin or bush worn but not resulting in excessive movement rear bush perished (5.3.4 (a) (i))
Advice	Offside Front Inner Brake disc worn, pitted or scored, but not seriously weakened (1.1.14 (a) (ii))
Advice	Nearside Front Suspension arm pin or bush worn but not resulting in excessive movement rear bush perished (5.3.4 (a) (i))

**MOT #5** 2022-07-13 11:03**MOT test number** 352132389062**Result** ✓ Passed**Advice** Offside Front Tyre worn close to legal limit/worn on edge (5.2.3 (e))**Advice** Front Exhaust mounting defective (6.1.2 (a))**Advice** Nearside Front Tyre worn close to legal limit/worn on edge (5.2.3 (e))**MOT #4** 2021-08-05 13:36**MOT test number** 555617229550**Result** ✓ Passed**MOT #3** 2020-08-05 14:13**MOT test number** 530610010174**Result** ✓ Passed**MOT #2** 2020-08-05 08:12**MOT test number** 759151690504**Result** ✗ Failed**MAJOR** Front Windscreen wiper does not clear the windscreen effectively both (3.4 (b) (ii))**Advice** Offside Front Nail in tyre**Advice** Tpms light on**MOT #1** 2019-06-10 15:27**MOT test number** 254648338311**Result** ✓ Passed



Tax & MOT check

✓
Taxed
Tax due:
1 August 2024

✓
MOT
Expires:
4 August 2024

Tax status	Valid until 1 August
Days left	93
MOT expiry date	4 August 2024
Full MOT history	See MOT history

Tax calculation

Vehicle class	48
Band	B
Single payment (12 months)	£ 20,00,-
Single six month payment	Not applicable
Total payable by 12 monthly instalments	£ 21,00,-



Damage history

Check the damage history for this CITROEN. See if, where and when this CITROEN had damage and the car repair costs. We also check if this CITROEN was scrapped. Download the premium report [here](#) for the results.

Damage 1

Date	
Category	
Type	

Damage 2

Date	
Category	
Type	



Extra CITROEN salvage check



If this vehicle was seen at a salvage auction we offer: vehicle pictures, salvage location, retail value. Download the premium report [here](#) for more information.

More info >



Vehicle valuation

What is this car worth? See the vehicle value of this CITROEN in the premium report. We check: purchase value, age, mileage, MOT history, damages and online sale prices.

Trade retail value	£ 15,200
Auction value	£ 15,200
Average private trade value	£ 15,200

More info >



Owner history

For how long did the current and previous owner(s) have this CITROEN? How many owners did this CITROEN have? Check it in the premium report and see all owner registrations. Download the full report [here](#).

Owner	Registration
Owner	Registration
Owner	Registration
Owner	Registration
Owner	Registration
Owner	Registration

More info >

Plate changes

See in this check if this CITROEN had different number plates.

Number of plates	1
Current registration	 
Plate since	2024-03-29
Current registration	 
Plate since	2024-03-29

More info >



Finance check

Check if this CITROEN is financed, has an outstanding loan or finance agreement. If you are purchasing a vehicle it is smart to ensure that any finance that may have been taken out on this CITROEN has been settled.

If not, and you buy this CITROEN then you could lose the money and the car you paid for.

Download the premium report [here](#) and check if this CITROEN is financed.

Finance company	XXXXXXXX XX
Date of agreement	XXXXXXXX XX
Agreement type	XXXXXXXX XX
Agreement term	XXXXXXXX XX
Agreement number	XXXXXXXX XX
Contact info	XXXXXXXX XX

More info >



Mileage check

Odometer	In miles
Mileage registrations	9
First mileage registration	2016-06-30
Last registration	2023-07-24
Complete history	See info



Registration #1	2016-06-30	20 mi
Registration #2	2019-06-10	25.524 mi
Registration #3	2020-08-05	35.569 mi
Registration #4	2020-08-05	35.569 mi
Registration #5	2023-07-24	35.569 mi
Registration #6	2023-07-24	35.569 mi
Registration #7	2023-07-24	35.569 mi
Registration #8	2023-07-24	35.569 mi
Registration #9	2023-07-24	35.569 mi

More info >



Safety ratings

NCAP rating	★★★★☆
Adult	83%
Children	74%
Pedestrian	33%
Safety systems	40%
Overall rating	67%
Video	see crash video



Dimensions & weight

Width	1728 mm
Height	1514 mm
Length	3944 mm
Wheel base	2451 mm
Kerb weight	975 kg
Max. allowed weight	1525 kg

Additional information

Fuel tank capacity	50 l
Fuel delivery	Multi-Point Injection
Number of doors	5
Number of seats	5
Number of axles	2
Engine number	B2150242811