



TOYOTA



report date: 2024-03-28

General information

Make	TOYOTA
Model	CELICA VVTI RED
Colour	Black
Year of manufacture	2004
Top speed	127 mph
0 - 60 mph	8.7 seconds
Gearbox	6 speed Manual

Engine & fuel consumption

Power	140 BHP
Max. torque	172 Nm at 4.200 rpm
Engine capacity	1.794 cc
Cylinders	4
Fuel type	Petrol
Consumption city	27.4 mpg
Consumption extra urban	45.6 mpg
Consumption combined	36.7 mpg
CO2 emission	185 g/km
CO2 label	I





Internet history

Entry 2

Date	2021-10-26
Pictures	22
Listing price	View report

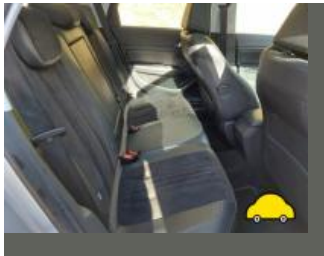
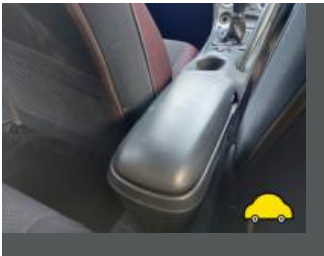

source: cargurus.co.uk

Entry 1

Date	2021-10-25
Pictures	22
Listing price	View report

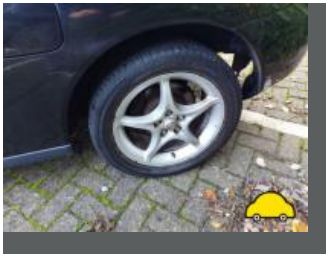

source: autotrader.co.uk



MOT history

MOT expiry date	2025-02-01
MOT pass rate	78 %
MOT passed	14
Failed MOT tests	4
Total advice items	25
Total items failed	7

MOT #18	2024-01-31 14:31
MOT test number	638590611043
Result	✓ Passed
Next expiry date	2025-02-01

MOT #17	2024-01-29 14:56
MOT test number	227480524273
Result	✗ Failed
Fail	Offside Front Shock absorbers likely to become detached (5.3.2 (a) (ii))
Fail	Parking brake efficiency below requirements (1.4.2 (a) (i))

MOT #16	2023-02-02 12:40
MOT test number	931155540030
Result	✓ Passed
Advice	Parking brake lever defective but can be satisfactorily operated (1.1.6 (d))
Advice	Rear Subframe mounting prescribed area is corroded but not considered excessive (5.3.6 (a) (i))
Advice	Rear Anti-roll bar linkage corroded but not seriously weakened (5.3.3 (b) (i))
Advice	Rear Brake pipe corroded, covered in grease or other material (1.1.11 (c))

**MOT #15** 2023-01-20 11:21**MOT test number** 196276912142**Result** ✗ Failed**Advice** Rear Subframe mounting prescribed area is corroded but not considered excessive (5.3.6 (a) (i))**Advice** Rear Coil spring corroded both side (5.3.1 (b) (i))**Fail** Offside Front Shock absorbers has a serious fluid leak (5.3.2 (b))**Advice** Rear Brake pipe corroded, covered in grease or other material (1.1.11 (c))**Advice** Parking brake lever defective but can be satisfactorily operated (1.1.6 (d))**Advice** Rear Anti-roll bar linkage corroded but not seriously weakened (5.3.3 (b) (i))**MOT #14** 2022-01-25 12:01**MOT test number** 905183968364**Result** ✓ Passed**MOT #13** 2021-01-25 11:05**MOT test number** 107318213437**Result** ✓ Passed**Minor** Offside Registration plate lamp inoperative in the case of multiple lamps or light sources (4.7.1 (b) (i))**MOT #12** 2019-07-17 11:56**MOT test number** 182843557225**Result** ✓ Passed**MOT #11** 2018-07-17 08:24**MOT test number** 802340753879**Result** ✓ Passed**Advice** Items removed from driver's view prior to test

**MOT #10** 2018-07-17 08:24**MOT test number** 673248791470**Result** ✗ Failed**Advice** Items removed from driver's view prior to test**Pass with rectification** Undertray likely to become detached engine undertrays insecure (6.2.1 (a) (ii))**MOT #9** 2017-07-20 10:58**MOT test number** 587586739989**Result** ✓ Passed**Advice** Nearside Front Tyre worn close to the legal limit (4.1.E.1)**Advice** Offside Front Tyre worn close to the legal limit (4.1.E.1)**MOT #8** 2014-02-25 10:29**MOT test number** 426236154005**Result** ✓ Passed**Notice** O/S wiper rubber split.**Notice** Outer sills not checked because plastic sill covers fitted.**MOT #7** 2013-02-25 09:44**MOT test number** 815086853024**Result** ✓ Passed**Notice** Outer sills not checked because plastic sill covers fitted.**MOT #6** 2012-02-29 12:42**MOT test number** 918090262047**Result** ✓ Passed

**MOT #5** 2012-02-28 09:57**MOT test number** 619549052052**Result** ✗ Failed**Fail** Nearside rear brake binding (3.7.B.1)**Notice** Both rear wheel bearing not checked because brakes binding on.**Fail** Nearside Windscreen wiper does not clear the windscreen effectively (8.2.2)**Fail** Offside rear brake binding (3.7.B.1)**Notice** Hand brake travel.**MOT #4** 2011-02-23 15:27**MOT test number** 366224351022**Result** ✓ Passed**Notice** Front brake pads near limit.**Notice** Hand brake travel.**MOT #3** 2010-02-17 14:59**MOT test number** 563868040042**Result** ✓ Passed**MOT #2** 2009-02-19 15:56**MOT test number** 171000959488**Result** ✓ Passed**Notice** Scratches on front screen.**Notice** Hand brake travel.



MOT #1	2008-02-15 13:12
MOT test number	154226248080
Result	✓ Passed
Advice	Nearside Front Tyre worn close to the legal limit (4.1.E.1)
Advice	Offside Front Tyre worn close to the legal limit (4.1.E.1)



Tax & MOT check

✓
Taxed
Tax due:
1 November 2024

✓
MOT
Expires:
1 February 2025

Tax status	Valid until 1 November
Days left	187
MOT expiry date	1 February 2025
Full MOT history	See MOT history

Tax calculation

Vehicle class	48
Band	I
Single payment (12 months)	£ 320,00,-
Single six month payment	£ 176,00,-
Total payable by 12 monthly instalments	£ 336,00,-



Damage history

Check the damage history for this TOYOTA. See if, where and when this TOYOTA had damage and the car repair costs. We also check if this TOYOTA was scrapped. Download the premium report [here](#) for the results.

Damage 1

Date	
Category	
Type	

Damage 2

Date	
Category	
Type	



Extra TOYOTA salvage check



If this vehicle was seen at a salvage auction we offer: vehicle pictures, salvage location, retail value. Download the premium report [here](#) for more information.

More info >



Vehicle valuation

What is this car worth? See the vehicle value of this TOYOTA in the premium report. We check: purchase value, age, mileage, MOT history, damages and online sale prices.

Trade retail value	£ 19,999
Auction value	£ 19,999
Average private trade value	£ 19,999

More info >



Owner history

For how long did the current and previous owner(s) have this TOYOTA? How many owners did this TOYOTA have? Check it in the premium report and see all owner registrations. Download the full report [here](#).

Owner	Registration
Owner	Registration
Owner	Registration
Owner	Registration
Owner	Registration
Owner	Registration
Owner	Registration

More info >

Plate changes

See in this check if this TOYOTA had different number plates.

Number of plates	1
Current registration	AV54WZU
Plate since	2019-09-28
Current registration	AV54WZU
Plate since	2019-09-28

More info >



Finance check

Check if this TOYOTA is financed, has an outstanding loan or finance agreement. If you are purchasing a vehicle it is smart to ensure that any finance that may have been taken out on this TOYOTA has been settled. If not, and you buy this TOYOTA then you could lose the money and the car you paid for. Download the premium report [here](#) and check if this TOYOTA is financed.

Finance company	XXXXXXXX	XXXX
Date of agreement	XXXXXXXX	XXXX
Agreement type	XXXXXXXX	XXXX
Agreement term	XXXXXXXX	XXXX
Agreement number	XXXXXXXX	XXXX
Contact info	XXXXXXXX	XXXX

More info >



Mileage check

Odometer	In miles
Mileage registrations	21
First mileage registration	2004-11-12
Last registration	2024-01-31
Complete history	See info



Registration #1	2004-11-12	17 mi
Registration #2	2008-02-15	17.917 mi
Registration #3	2009-02-19	22.653 mi
Registration #4	2010-02-17	27.705 mi
Registration #5	2011-02-23	33.103 mi
Registration #6	2012-02-28	37.271 mi
Registration #7	2012-02-29	37.285 mi
Registration #8	2013-02-25	42.575 mi
Registration #9	2014-02-25	49.441 mi
Registration #10	2017-07-20	55.484 mi
Registration #11	2018-07-17	57.427 mi
Registration #12	2019-01-01	58.000 mi
Registration #13	2019-01-01	58.000 mi
Registration #14	2019-01-01	58.000 mi
Registration #15	2019-01-01	58.000 mi
Registration #16	2019-01-01	58.000 mi
Registration #17	2019-01-01	58.000 mi
Registration #18	2019-01-01	58.000 mi
Registration #19	2019-01-01	58.000 mi
Registration #20	2019-01-01	58.000 mi
Registration #21	2019-01-01	58.000 mi

More info >



Car features

The TOYOTA factory car options list is only available in the premium report.

S0225	Air conditioning
S0295	
S0482	
S0501	
S0566	
S0567	
S0569	

View the complete TOYOTA factory list for this vehicle [here](#).

More info >

Dimensions & weight

Width	1735 mm
Height	1315 mm
Length	4350 mm
Wheel base	2600 mm
Kerb weight	1145 kg
Max. allowed weight	1565 kg

Additional information

Fuel tank capacity	55 l
Fuel delivery	Multi-Point Injection
Number of doors	3
Number of seats	4
Engine number	1ZZ1939118