



LX63LZP

report date: 2024-03-28

General information

Make	BMW
Model	1 SERIES M135I
Colour	Blue
Year of manufacture	2013
Top speed	155 mph
Gearbox	8 speed automatic

Engine & fuel consumption

Power	315 BHP
Max. torque	450 Nm at 1.300 rpm
Engine capacity	2.979 cc
Cylinders	6
Fuel type	Petrol
Consumption city	27.4 mpg
Consumption extra urban	47.9 mpg
Consumption combined	37.7 mpg
CO2 emission	175 g/km
CO2 label	H





## Internet history

### Entry 3

Date	2021-12-05
Pictures	35
Listing price	<a href="#">View report</a>



source: [autotrader.co.uk](#)

### Entry 2

Date	2021-11-19
Pictures	3
Listing price	<a href="#">View report</a>

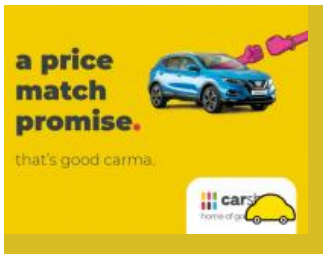

source: [cargurus.co.uk](#)

### Entry 1

Date	2021-06-09
Pictures	8
Listing price	<a href="#">View report</a>



source: [autotrader.co.uk](#)

**MOT history**

<b>MOT expiry date</b>	2024-09-18
<b>MOT pass rate</b>	90 %
<b>MOT passed</b>	9
<b>Failed MOT tests</b>	1
<b>Total advice items</b>	5
<b>Total items failed</b>	2

<b>MOT #10</b>	2023-09-19 12:10
<b>MOT test number</b>	426016375411
<b>Result</b>	✓ Passed
<b>Next expiry date</b>	2024-09-18

<b>MOT #9</b>	2022-11-23 14:38
<b>MOT test number</b>	996300908992
<b>Result</b>	✓ Passed
<b>Advice</b>	Both rear tyres wearing flat on inner edges close to canvas
<b>Advice</b>	Offside Front Play in steering rack inner joint(s)

<b>MOT #8</b>	2021-11-26 04:55
<b>MOT test number</b>	839403583904
<b>Result</b>	✓ Passed

<b>MOT #7</b>	2021-07-16 09:40
<b>MOT test number</b>	292184121035
<b>Result</b>	✓ Passed

<b>MOT #6</b>	2020-11-27 16:23
<b>MOT test number</b>	292464100224
<b>Result</b>	✓ Passed

**MOT #5** 2020-11-25 15:46**MOT test number** 404688844730**Result** ✗ Failed**Advice** Offside Rear Tyre worn close to legal limit/worn on edge (5.2.3 (e))**Fail** Offside Front Tyre has ply or cords exposed (5.2.3 (d) (ii))**Advice** Nearside Rear Tyre worn close to legal limit/worn on edge (5.2.3 (e))**Fail** Nearside Front Tyre has ply or cords exposed (5.2.3 (d) (ii))**MOT #4** 2019-11-20 13:20**MOT test number** 152926443909**Result** ✓ Passed**MOT #3** 2018-11-12 12:22**MOT test number** 551220581568**Result** ✓ Passed**Advice** Nearside Front Nail in tyre**MOT #2** 2017-11-06 08:33**MOT test number** 674804220470**Result** ✓ Passed**MOT #1** 2016-11-25 12:02**MOT test number** 646954526016**Result** ✓ Passed



Tax & MOT check

✓  
**Taxed**  
**Tax due:**  
1 February 2025

✓  
**MOT**  
**Expires:**  
18 September 2024

<b>Tax status</b>	Valid until 1 February
<b>Days left</b>	279
<b>MOT expiry date</b>	18 September 2024
<b>Full MOT history</b>	<a href="#">See MOT history</a>

Tax calculation

<b>Vehicle class</b>	48
<b>Band</b>	H
<b>Single payment (12 months)</b>	£ 290,00,-
<b>Single six month payment</b>	£ 159,50,-
<b>Total payable by 12 monthly instalments</b>	£ 304,50,-



Damage history

Check the damage history for this BMW. See if, where and when this BMW had damage and the car repair costs. We also check if this BMW was scrapped. Download the premium report [here](#) for the results.

Damage 1

Date	
Category	
Type	

Damage 2

Date	
Category	
Type	



Extra BMW salvage check



If this vehicle was seen at a salvage auction we offer: vehicle pictures, salvage location, retail value. Download the premium report [here](#) for more information.

More info >



Vehicle valuation

What is this car worth? See the vehicle value of this BMW in the premium report. We check: purchase value, age, mileage, MOT history, damages and online sale prices.

Trade retail value	£ 19,999
Auction value	£ 19,999
Average private trade value	£ 19,999

More info >



Owner history

For how long did the current and previous owner(s) have this BMW? How many owners did this BMW have? Check it in the premium report and see all owner registrations. Download the full report [here](#).

Owner	Start date
Owner	Start date
Owner	Start date
Owner	Start date
Owner	Start date
Owner	Start date
Owner	Start date

More info >

Plate changes

See in this check if this BMW had different number plates.

Number of plates	1
Current registration	
Plate since	2024-03-28
Current registration	
Plate since	2024-03-28

More info >





Finance check

Check if this BMW is financed, has an outstanding loan or finance agreement. If you are purchasing a vehicle it is smart to ensure that any finance that may have been taken out on this BMW has been settled.

If not, and you buy this BMW then you could lose the money and the car you paid for.

Download the premium report [here](#) and check if this BMW is financed.

Finance company	XXXXXXXXXX	XXXX
Date of agreement	XXXXXXXXXX	XXXX
Agreement type	XXXXXXXXXX	XXXX
Agreement term	XXXXXXXXXX	XXXX
Agreement number	XXXXXXXXXX	XXXX
Contact info	XXXXXXXXXX	XXXX

More info >



Mileage check

Odometer	In miles
Mileage registrations	14
First mileage registration	2013-11-29
Last registration	2023-09-19
Complete history	<a href="#">See info</a>



Registration #1	2013-11-29	25 mi
Registration #2	2016-11-25	13.340 mi
Registration #3	2017-11-06	18.878 mi
Registration #4	2018-11-12	23.944 mi
Registration #5	2019-11-20	29.166 mi
Registration #6	2020-11-25	33.006 mi
Registration #7	2020-11-27	33.006 mi
Registration #8	2020-11-27	33.006 mi
Registration #9	2020-11-27	33.006 mi
Registration #10	2020-11-27	33.006 mi
Registration #11	2020-11-27	33.006 mi
Registration #12	2020-11-27	33.006 mi
Registration #13	2020-11-27	33.006 mi
Registration #14	2020-11-27	33.006 mi

More info >



Car features

The BMW factory car options list is only available in the premium report.

S0225	Air conditioning
S0295	
S0482	
S0501	
S0566	
S0567	
S0569	

View the complete BMW factory list for this vehicle [here](#).

More info >

Safety ratings

NCAP rating	★★★★★
Adult	91%
Children	83%
Pedestrian	63%
Safety systems	86%
Overall rating	83%
Video	<a href="#">see crash video</a>



Dimensions & weight

Width	1765 mm
Height	1421 mm
Length	4324 mm
Wheel base	2690 mm
Kerb weight	1440 kg
Max. allowed weight	1970 kg

Additional information

Fuel tank capacity	52 l
Fuel delivery	Direct Injection
Number of doors	3
Number of seats	5

Number of axles	2
Engine number	07298705