



HONDA



report date: 2024-03-29

General information

Make	HONDA
Model	ACCORD I-DTEC ES GT
Colour	Silver
Year of manufacture	2009
Top speed	132 mph
0 - 60 mph	9.6 seconds
Gearbox	6 speed Manual

Engine & fuel consumption

Power	148 BHP
Max. torque	150 Nm at 4.000 rpm
Engine capacity	2.199 cc
Cylinders	4
Fuel type	Diesel
Consumption city	37.7 mpg
Consumption extra urban	57.6 mpg
Consumption combined	47.9 mpg
CO2 emission	157 g/km
CO2 label	G





Internet history

Entry 1

Date	2021-12-05
Pictures	14
Listing price	<a href="#">View report</a>



source: autotrader.co.uk



## MOT history

MOT expiry date	2024-11-28
MOT pass rate	86 %
MOT passed	12
Failed MOT tests	2
Total advice items	16
Total items failed	7

## MOT #14 2023-11-29 10:45

MOT test number 435879512594

Result ✓ Passed

Next expiry date 2024-11-28

**Minor** Offside Outer Drive shaft joint constant velocity boot severely deteriorated (6.1.7 (g) (i))**Advice** Offside Front seat belt slow to retract**Advice** Nearside Front Tyre worn close to legal limit/worn on edge (5.2.3 (e))**Advice** Front Brakes imbalanced requirements only just met. It would appear that the braking system requires adjustment or repair. (1.2.1 (b) (i))**Advice** Front Brake pad(s) wearing thin (1.1.13 (a) (ii))**Advice** Offside steering track -rod-end attachment nut , safty split pin missing**Advice** Offside Front Tyre worn close to legal limit/worn on edge (5.2.3 (e))

## MOT #13 2022-10-13 15:25

MOT test number 798585055442

Result ✓ Passed**Advice** Front Brake pad(s) wearing thin (1.1.13 (a) (ii))**Advice** Nearside Rear Upper Coil spring corroded (5.3.1 (b) (i))**Advice** Offside Rear Service brake requirements only just met. It would appear that the braking system requires adjustment or repair (1.2.1 (c))

**MOT #12** 2022-10-10 10:31**MOT test number** 499183396158**Result** ✗ Failed**Fail** Nearside Front Upper Suspension arm ball joint excessively worn (5.3.4 (a) (i))**Fail** Offside Front Upper Steering locking device missing split pin missing (2.1.3 (d))**Advice** Nearside Rear Upper Coil spring corroded (5.3.1 (b) (i))**Fail** Nearside Front Outer Drive shaft joint constant velocity boot split or insecure, no longer prevents the ingress of dirt (6.1.7 (g) (ii))**Fail** Nearside Front Upper Steering locking device missing split pin missing (2.1.3 (d))**Advice** Front Brake pad(s) wearing thin (1.1.13 (a) (ii))**Fail** Offside Rear Upper Coil spring fractured or broken (5.3.1 (b) (i))**Advice** Offside Rear Service brake requirements only just met. It would appear that the braking system requires adjustment or repair (1.2.1 (c))**MOT #11** 2021-06-26 11:16**MOT test number** 976839435505**Result** ✓ Passed**MOT #10** 2020-06-27 11:50**MOT test number** 453796248831**Result** ✓ Passed

**MOT #9** 2020-06-19 16:35**MOT test number** 187566721832**Result** ✗ Failed**Fail** Offside Rear Inner Brake pad(s) less than 1.5 mm thick (1.1.13 (a) (ii))**Advice** Nearside Front Tyre worn close to legal limit/worn on edge Inner and outer edges worn smooth close to exposing ply/cords (5.2.3 (e))**Advice** Offside Rear Inner Tyre worn close to legal limit/worn on edge Worn smooth close to exposing ply/cords (5.2.3 (e))**Fail** Nearside Rear Tyre has ply or cords exposed (5.2.3 (d) (ii))**Advice** Offside Front Tyre worn close to legal limit/worn on edge Inner and outer edges worn smooth close to exposing ply/cords (5.2.3 (e))**MOT #8** 2019-06-12 16:48**MOT test number** 318970540667**Result** ✓ Passed**MOT #7** 2018-06-15 16:32**MOT test number** 639334233512**Result** ✓ Passed**MOT #6** 2017-06-12 13:29**MOT test number** 758636967629**Result** ✓ Passed**MOT #5** 2016-06-06 13:36**MOT test number** 594846345604**Result** ✓ Passed**MOT #4** 2015-05-28 12:29**MOT test number** 568288045156**Result** ✓ Passed



MOT #3	2014-05-29 09:39
MOT test number	848759244151
Result	✓ Passed
MOT #2	2013-04-02 15:16
MOT test number	855692793093
Result	✓ Passed
MOT #1	2012-03-16 17:15
MOT test number	257986172012
Result	✓ Passed



Tax & MOT check

✓  
**Taxed**  
**Tax due:**  
1 June 2024

✓  
**MOT**  
**Expires:**  
28 November 2024

<b>Tax status</b>	Valid until 1 June
<b>Days left</b>	32
<b>MOT expiry date</b>	28 November 2024
<b>Full MOT history</b>	<a href="#">See MOT history</a>

Tax calculation

<b>Vehicle class</b>	49
<b>Band</b>	G
<b>Single payment (12 months)</b>	£ 240,00,-
<b>Single six month payment</b>	£ 132,00,-
<b>Total payable by 12 monthly instalments</b>	£ 252,00,-



Damage history

Check the damage history for this HONDA. See if, where and when this HONDA had damage and the car repair costs. We also check if this HONDA was scrapped. Download the premium report [here](#) for the results.

Damage 1

Date	
Category	
Type	

Damage 2

Date	
Category	
Type	



Extra HONDA salvage check



If this vehicle was seen at a salvage auction we offer: vehicle pictures, salvage location, retail value. Download the premium report [here](#) for more information.

More info >





Vehicle valuation

What is this car worth? See the vehicle value of this HONDA in the premium report. We check: purchase value, age, mileage, MOT history, damages and online sale prices.

Trade retail value	£ 19,999
Auction value	£ 19,999
Average private trade value	£ 19,999

More info >



Owner history

For how long did the current and previous owner(s) have this HONDA? How many owners did this HONDA have? Check it in the premium report and see all owner registrations. Download the full report [here](#).

Owner	From	To
Owner	From	To
Owner	From	To
Owner	From	To
Owner	From	To
Owner	From	To
Owner	From	To

More info >

Plate changes

See in this check if this HONDA had different number plates.

Number of plates	1
Current registration	
Plate since	2024-03-29
Current registration	
Plate since	2024-03-29

More info >



Finance check

Check if this HONDA is financed, has an outstanding loan or finance agreement. If you are purchasing a vehicle it is smart to ensure that any finance that may have been taken out on this HONDA has been settled.

If not, and you buy this HONDA then you could lose the money and the car you paid for.

Download the premium report [here](#) and check if this HONDA is financed.

Finance company	XXXXXXXXXX	XXXX
Date of agreement	XXXXXXXXXX	XXXX
Agreement type	XXXXXXXXXX	XXXX
Agreement term	XXXXXXXXXX	XXXX
Agreement number	XXXXXXXXXX	XXXX
Contact info	XXXXXXXXXX	XXXX

More info >



Mileage check

Odometer	In miles
Mileage registrations	16
First mileage registration	2009-03-30
Last registration	2023-11-29
Complete history	<a href="#">See info</a>



Registration #1	2009-03-30	15 mi
Registration #2	2012-03-16	103.385 mi
Registration #3	2013-04-02	113.275 mi
Registration #4	2014-05-29	124.855 mi
Registration #5	2015-05-28	134.652 mi
Registration #6	2016-06-06	144.679 mi
Registration #7	2017-06-12	153.175 mi
Registration #8	2018-06-15	163.888 mi
Registration #9	2019-06-20	175.277 mi
Registration #10	2020-06-20	187.277 mi
Registration #11	2021-06-20	199.277 mi
Registration #12	2022-06-20	211.277 mi
Registration #13	2023-06-20	223.277 mi
Registration #14	2024-06-20	235.277 mi
Registration #15	2025-06-20	247.277 mi
Registration #16	2026-06-20	259.277 mi

More info >



Safety ratings

NCAP rating	★★★★★
Video	<a href="#">see crash video</a>

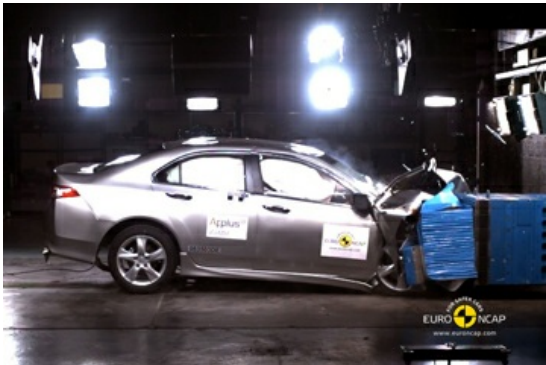

Dimensions & weight

Width	1840 mm
Height	1440 mm
Length	4740 mm
Wheel base	2705 mm
Kerb weight	1559 kg

Additional information

Fuel tank capacity	65 l
Fuel delivery	Direct Injection
Number of doors	5
Number of seats	5
Engine number	N22B11106886