



report date: 2024-03-29

General information

Make	VOLVO
Model	S90 D3 INSCRIPTION
Colour	Grey
Year of manufacture	2019
Top speed	127 mph
0 - 60 mph	9.6 seconds
Gearbox	8 speed automatic

Engine & fuel consumption

Power	150 BHP
Max. torque	320 Nm at 3.000 rpm
Engine capacity	1.969 cc
Cylinders	4
Fuel type	Diesel
Consumption city	50.4 mpg
Consumption extra urban	68.9 mpg
Consumption combined	60.3 mpg
CO2 emission	123 g/km
CO2 label	D





Internet history

Entry 2

Date	2021-07-16
Pictures	10
Listing price	View report



source: [autoonline.co.uk](#)

Entry 1

Date	2021-07-05
Pictures	41
Listing price	View report



source: [heycar.co.uk](#)



MOT history

MOT expiry date	2025-01-14
MOT pass rate	100 %
MOT passed	3
Failed MOT tests	0
Total advice items	6
Total items failed	0

MOT #3	2024-01-10 16:13
MOT test number	734862302173
Result	✓ Passed
Next expiry date	2025-01-14
Advice	Offside Rear Tyre slightly damaged/cracking or perishing (5.2.3 (d) (ii))
Advice	Nearside Rear Tyre slightly damaged/cracking or perishing (5.2.3 (d) (ii))

MOT #2	2023-01-11 14:14
MOT test number	275361441759
Result	✓ Passed
Advice	Nearside Rear Tyre slightly damaged/cracking or perishing (5.2.3 (d) (ii))
Advice	Offside Front Outer Tyre slightly damaged sidewall slight damage (5.2.3 (d) (ii))
Advice	Offside Rear Tyre slightly damaged/cracking or perishing (5.2.3 (d) (ii))

MOT #1	2022-01-05 12:06
MOT test number	605798551653
Result	✓ Passed
Advice	Front Brake pad(s) wearing thin (1.1.13 (a) (ii))



Tax & MOT check

✓
Taxed
Tax due:
1 July 2024

✓
MOT
Expires:
14 January 2025

Tax status	Valid until 1 July
Days left	62
MOT expiry date	14 January 2025
Full MOT history	See MOT history

Tax calculation

Vehicle class	49
Band	G
First licence fee (12 months)	£ 210,00,-
First licence fee diesel non RDE2 tested (12 months)	£ 255,00,-
Standard rate (12 months)	£ 180,00,-
Standard rate (6 months)	£ 99,00,-
Premium rate (12 months)	£ 570,00,-
Premium rate (6 months)	£ 313,50,-



Damage history

Check the damage history for this VOLVO. See if, where and when this VOLVO had damage and the car repair costs. We also check if this VOLVO was scrapped. Download the premium report [here](#) for the results.

Damage 1

Date	
Category	
Type	

Damage 2

Date	
Category	
Type	



Extra VOLVO salvage check



If this vehicle was seen at a salvage auction we offer: vehicle pictures, salvage location, retail value. Download the premium report [here](#) for more information.

More info >



Vehicle valuation

What is this car worth? See the vehicle value of this VOLVO in the premium report. We check: purchase value, age, mileage, MOT history, damages and online sale prices.

Trade retail value	£ 19,999
Auction value	£ 19,999
Average private trade value	£ 19,999

More info >



Owner history

For how long did the current and previous owner(s) have this VOLVO? How many owners did this VOLVO have? Check it in the premium report and see all owner registrations. Download the full report [here](#).

Owner	Period
Owner	Period
Owner	Period
Owner	Period
Owner	Period
Owner	Period
Owner	Period

More info >

Plate changes

See in this check if this VOLVO had different number plates.

Number of plates	1
Current registration	YE68ETC
Plate since	2019-09-29
Current registration	YE68ETC
Plate since	2019-09-29

More info >



Finance check

Check if this VOLVO is financed, has an outstanding loan or finance agreement. If you are purchasing a vehicle it is smart to ensure that any finance that may have been taken out on this VOLVO has been settled.

If not, and you buy this VOLVO then you could lose the money and the car you paid for.

Download the premium report [here](#) and check if this VOLVO is financed.

Finance company	XXXXXXXXXX	XXXX
Date of agreement	XXXXXXXXXX	XXXX
Agreement type	XXXXXXXXXX	XXXX
Agreement term	XXXXXXXXXX	XXXX
Agreement number	XXXXXXXXXX	XXXX
Contact info	XXXXXXXXXX	XXXX

More info >



Mileage check

Odometer	In miles
Mileage registrations	6
First mileage registration	2019-01-15
Last registration	2024-01-10
Complete history	See info



Registration #1	2019-01-15	19 mi
Registration #2	2019-01-15	25,377 mi
Registration #3	2019-01-15	25,377 mi
Registration #4	2019-01-15	25,377 mi
Registration #5	2019-01-15	25,377 mi
Registration #6	2019-01-15	25,377 mi

More info >



Car features

The VOLVO factory car options list is only available in the premium report.

S0225	Air conditioning
S0295	
S0482	
S0501	
S0566	
S0567	
S0569	

View the complete VOLVO factory list for this vehicle [here](#).

More info >

Safety ratings

NCAP rating	★★★★★
Adult	96%
Children	84%
Pedestrian	74%
Safety systems	76%
Overall rating	85%
Video	see crash video

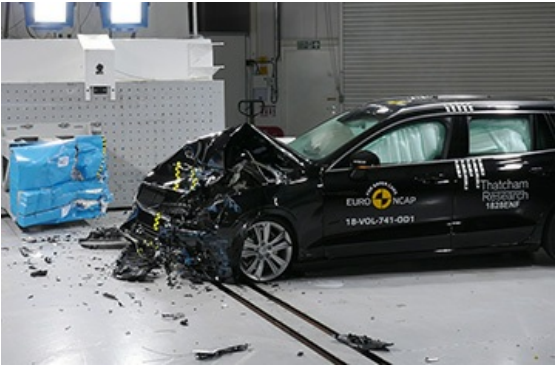

Dimensions & weight

Width	2040 mm
Height	1427 mm
Length	4761 mm
Wheel base	2872 mm
Max. allowed weight	2230 kg

Additional information

Fuel tank capacity	55 l
Fuel delivery	Direct Injection
Number of doors	5
Number of seats	5
Number of axles	2

Engine number

2874102