



TOYOTA

PFI8PXN

report date: 2024-03-28

General information

| | |
|---------------------|--------------------------|
| Make | TOYOTA |
| Model | RAV4 VVT-I ICON TECH TSS |
| Colour | Black |
| Year of manufacture | 2018 |
| Top speed | 112 mph |
| 0 - 60 mph | 8.4 seconds |
| Gearbox | 1 speed CVT |

Engine & fuel consumption

| | |
|-------------------------|---------------------|
| Power | 197 BHP |
| Max. torque | 480 Nm at 4.400 rpm |
| Engine capacity | 2.494 cc |
| Cylinders | 4 |
| Fuel type | Hybrid / Electric |
| Consumption city | 57.6 mpg |
| Consumption extra urban | 56.5 mpg |
| Consumption combined | 58.9 mpg |
| CO2 emission | 115 g/km |
| CO2 label | C |

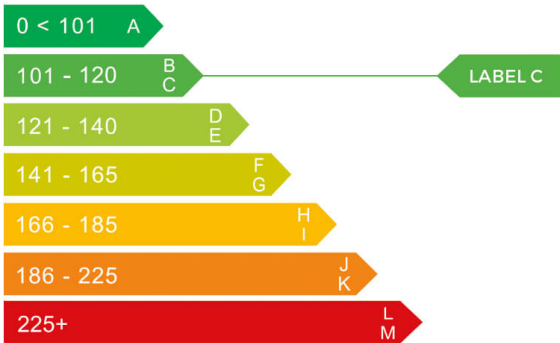



Internet history

Entry 1

| | |
|---------------|-----------------------------|
| Date | 2022-01-21 |
| Pictures | 19 |
| Listing price | View report |

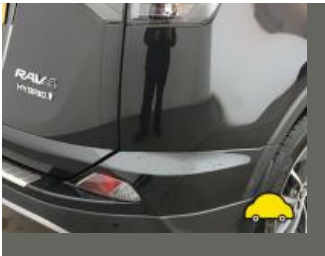
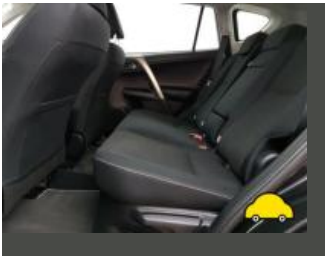
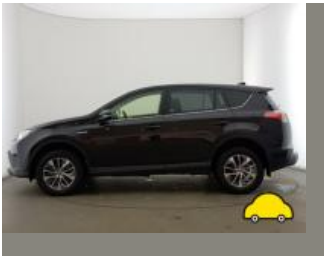

source: cargurus.co.uk



MOT history

| | |
|--------------------|------------|
| MOT expiry date | 2025-02-08 |
| MOT pass rate | 80 % |
| MOT passed | 4 |
| Failed MOT tests | 1 |
| Total advice items | 4 |
| Total items failed | 2 |

| | |
|------------------|-----------------------------------------------------------------------------------------------------|
| MOT #5 | 2024-02-09 12:40 |
| MOT test number | 322673991071 |
| Result | ✓ Passed |
| Next expiry date | 2025-02-08 |
| Advice | Nearside Front Outer Tyre slightly damaged/cracking or perishing wall perished. (5.2.3 (d) (ii)) |
| Advice | Offside Rear Outer Tyre slightly damaged/cracking or perishing wall perishing. (5.2.3 (d) (ii)) |
| Advice | Offside Front Tyre worn close to legal limit/worn on edge 3mm & perished on outer wall. (5.2.3 (e)) |
| Advice | Nearside Rear Outer Tyre slightly damaged/cracking or perishing wall perishing. (5.2.3 (d) (ii)) |

| | |
|-----------------|------------------|
| MOT #4 | 2023-01-30 10:53 |
| MOT test number | 840867730506 |
| Result | ✓ Passed |

| | |
|-------------------------|------------------------------------------------------------------------------------------|
| MOT #3 | 2023-01-30 10:53 |
| MOT test number | 889756295685 |
| Result | ✗ Failed |
| Pass with rectification | Offside Rear Direction indicator not working (4.4.1 (a) (ii)) |
| Pass with rectification | Nearside Front Windscreen wiper does not clear the windscreen effectively (3.4 (b) (ii)) |



| | |
|-----------------|------------------|
| MOT #2 | 2022-01-20 02:09 |
| MOT test number | 943880349062 |
| Result | ✓ Passed |
| MOT #1 | 2021-06-25 12:05 |
| MOT test number | 580961286724 |
| Result | ✓ Passed |



Tax & MOT check

✓
Taxed
Tax due:
1 February 2025

✓
MOT
Expires:
8 February 2025

| | |
|-------------------------|---------------------------------|
| Tax status | Valid until 1 February |
| Days left | 278 |
| MOT expiry date | 8 February 2025 |
| Full MOT history | See MOT history |

Tax calculation

| | |
|--------------------------------------|------------|
| Vehicle class | 59 |
| Band | G |
| First licence fee (12 months) | £ 200,00,- |
| Standard rate (12 months) | £ 170,00,- |
| Standard rate (6 months) | £ 93,50,- |
| Premium rate (12 months) | £ 560,00,- |
| Premium rate (6 months) | £ 308,00,- |



Damage history

Check the damage history for this TOYOTA. See if, where and when this TOYOTA had damage and the car repair costs. We also check if this TOYOTA was scrapped. Download the premium report [here](#) for the results.

| | |
|----------|--|
| Damage 1 | |
| Date | |
| Category | |
| Type | |
| Damage 2 | |
| Date | |
| Category | |
| Type | |



Extra TOYOTA salvage check



If this vehicle was seen at a salvage auction we offer: vehicle pictures, salvage location, retail value. Download the premium report [here](#) for more information.

More info >



Vehicle valuation

What is this car worth? See the vehicle value of this TOYOTA in the premium report. We check: purchase value, age, mileage, MOT history, damages and online sale prices.

| | |
|-----------------------------|----------|
| Trade retail value | £ 19,999 |
| Auction value | £ 19,999 |
| Average private trade value | £ 19,999 |

More info >



Owner history

For how long did the current and previous owner(s) have this TOYOTA? How many owners did this TOYOTA have? Check it in the premium report and see all owner registrations. Download the full report [here](#).

| | |
|-------|-------|
| ***** | ***** |
| ***** | ***** |
| ***** | ***** |
| ***** | ***** |
| ***** | ***** |
| ***** | ***** |
| ***** | ***** |

More info >

Plate changes

See in this check if this TOYOTA had different number plates.

| | |
|----------------------|------------|
| Number of plates | 1 |
| Current registration | ***** |
| Plate since | 2019-09-29 |
| Current registration | ***** |
| Plate since | 2019-09-29 |

More info >



Finance check

Check if this TOYOTA is financed, has an outstanding loan or finance agreement. If you are purchasing a vehicle it is smart to ensure that any finance that may have been taken out on this TOYOTA has been settled. If not, and you buy this TOYOTA then you could lose the money and the car you paid for. Download the premium report [here](#) and check if this TOYOTA is financed.

| | | |
|-------------------|------------|------|
| Finance company | XXXXXXXXXX | XXXX |
| Date of agreement | XXXXXXXXXX | XXXX |
| Agreement type | XXXXXXXXXX | XXXX |
| Agreement term | XXXXXXXXXX | XXXX |
| Agreement number | XXXXXXXXXX | XXXX |
| Contact info | XXXXXXXXXX | XXXX |

More info >



Mileage check

| | |
|----------------------------|--------------------------|
| Odometer | In miles |
| Mileage registrations | 7 |
| First mileage registration | 2018-06-27 |
| Last registration | 2024-02-09 |
| Complete history | See info |



| | | |
|-----------------|------------|-----------|
| Registration #1 | 2018-06-27 | 20 mi |
| Registration #2 | 2021-06-25 | 17.909 mi |
| Registration #3 | 2022-01-20 | 18.810 mi |
| Registration #4 | 2023-05-20 | 20.277 mi |
| Registration #5 | 2023-05-20 | 20.277 mi |
| Registration #6 | 2023-05-20 | 20.277 mi |
| Registration #7 | 2024-02-09 | 20.277 mi |

More info >



Car features

The TOYOTA factory car options list is only available in the premium report.

| | |
|-------|------------------|
| S0225 | Air conditioning |
| S0295 | |
| S0482 | |
| S0501 | |
| S0566 | |
| S0567 | |
| S0569 | |

View the complete TOYOTA factory list for this vehicle [here](#).

More info >

Safety ratings

| | |
|----------------|---------------------------------|
| NCAP rating | ★★★★★ |
| Adult | 89% |
| Children | 82% |
| Pedestrian | 66% |
| Safety systems | 66% |
| Overall rating | 81% |
| Video | see crash video |



Dimensions & weight

| | |
|---------------------|---------|
| Width | 1845 mm |
| Height | 1675 mm |
| Length | 4605 mm |
| Wheel base | 2660 mm |
| Kerb weight | 1710 kg |
| Max. allowed weight | 2205 kg |

Additional information

| | |
|--------------------|-----------------------|
| Fuel tank capacity | 56 l |
| Fuel delivery | Multi-Point Injection |
| Number of doors | 5 |
| Number of seats | 5 |

| | |
|------------------------|------------|
| Number of axles | 2 |
| Engine number | 2AR1931373 |