



report date: 2024-03-28

General information

Make	VAUXHALL
Model	CROSSLAND TECH LINE NAV ECOTEC S/S
Colour	Grey
Year of manufacture	-
Top speed	112 mph
0 - 60 mph	12.0 seconds
Gearbox	5 speed Manual

Engine & fuel consumption

Power	98 BHP
Max. torque	254 Nm at 1.750 rpm
Cylinders	4
Fuel type	Diesel
Consumption city	68.9 mpg
Consumption extra urban	85.6 mpg
Consumption combined	78.5 mpg



LABEL UNKNOWN



Internet history

Entry 1

Date	2021-07-23
Pictures	25
Listing price	<a href="#">View report</a>

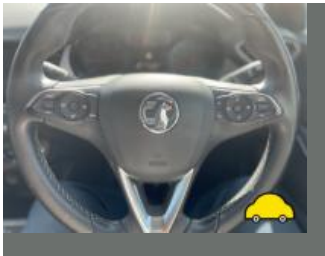
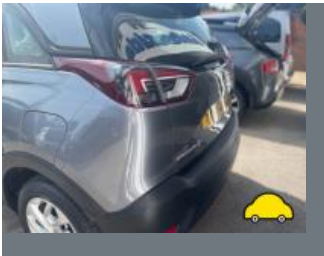

source: yesauto.com

**MOT history**

<b>MOT #5</b>	2022-08-26 11:23
<b>MOT test number</b>	656554408955
<b>Result</b>	✓ Passed
<b>Next expiry date</b>	2023-09-02
<b>Advice</b>	Offside Front Tyre worn close to legal limit/worn on edge cracking aswell (5.2.3 (e))
<b>Advice</b>	Offside Rear Tyre slightly damaged/cracking or perishing (5.2.3 (d) (ii))
<b>Advice</b>	Offside Front Tyre worn close to legal limit/worn on edge cracking aswell (5.2.3 (e))
<b>Advice</b>	Nearside Rear Tyre slightly damaged/cracking or perishing (5.2.3 (d) (ii))
<b>Advice</b>	Front Brake pad(s) wearing thin (1.1.13 (a) (ii))

<b>MOT #4</b>	2022-08-26 09:30
<b>MOT test number</b>	290959821238
<b>Result</b>	✗ Failed
<b>Advice</b>	Offside Front Tyre worn close to legal limit/worn on edge cracking aswell (5.2.3 (e))
<b>Advice</b>	Offside Rear Tyre slightly damaged/cracking or perishing (5.2.3 (d) (ii))
<b>MAJOR</b>	Rear Brake disc significantly and obviously worn (1.1.14 (a) (i))
<b>Advice</b>	Offside Front Tyre worn close to legal limit/worn on edge cracking aswell (5.2.3 (e))
<b>Advice</b>	Nearside Rear Tyre slightly damaged/cracking or perishing (5.2.3 (d) (ii))
<b>Advice</b>	Front Brake pad(s) wearing thin (1.1.13 (a) (ii))

<b>MOT #3</b>	2021-09-03 12:58
<b>MOT test number</b>	169096443091
<b>Result</b>	✓ Passed

<b>MOT #2</b>	2021-05-14 15:57
<b>MOT test number</b>	988436925501
<b>Result</b>	✓ Passed
<b>Advice</b>	Rear Exhaust mounting defective (6.1.2 (a))



MOT #1	2021-05-06 15:05
MOT test number	322374413155
Result	✗ Failed
Advice	Offside Front Tyre worn close to legal limit/worn on edge (5.2.3 (e))
Advice	Rear Exhaust mounting defective (6.1.2 (a))
DANGEROUS	Nearside Front Tyre tread depth below requirements of 1.6mm (5.2.3 (e))



Damage history

Check the damage history for this VAUXHALL. See if, where and when this VAUXHALL had damage and the car repair costs. We also check if this VAUXHALL was scrapped. Download the premium report [here](#) for the results.

Damage 1

Date	
Category	
Type	



Damage 2

Date	
Category	
Type	



Extra VAUXHALL salvage check



If this vehicle was seen at a salvage auction we offer: vehicle pictures, salvage location, retail value. Download the premium report [here](#) for more information.

More info >



Vehicle valuation

What is this car worth? See the vehicle value of this VAUXHALL in the premium report. We check: purchase value, age, mileage, MOT history, damages and online sale prices.

Trade retail value	£ 19,999
Auction value	£ 19,999
Average private trade value	£ 19,999

More info >



Owner history

For how long did the current and previous owner(s) have this VAUXHALL? How many owners did this VAUXHALL have? Check it in the premium report and see all owner registrations. Download the full report [here](#).

Number of owners	1
Current owner since	2019-09-29
Previous owner since	2019-09-29
Number of owners	1
Current owner since	2019-09-29
Previous owner since	2019-09-29

More info >

Plate changes

See in this check if this VAUXHALL had different number plates.

Number of plates	1
Current registration	 <b>FP18LKD</b>
Plate since	2019-09-29
Current registration	 <b>FP18LKD</b>
Plate since	2019-09-29

More info >



Finance check

Check if this VAUXHALL is financed, has an outstanding loan or finance agreement. If you are purchasing a vehicle it is smart to ensure that any finance that may have been taken out on this VAUXHALL has been settled.

If not, and you buy this VAUXHALL then you could lose the money and the car you paid for.

Download the premium report [here](#) and check if this VAUXHALL is financed.

Finance company	XXXXXXXX XX
Date of agreement	XXXXXXXX XX
Agreement type	XXXXXXXX XX
Agreement term	XXXXXXXX XX
Agreement number	XXXXXXXX XX
Contact info	XXXXXXXX XX

More info >





Mileage check

Odometer	In miles
Mileage registrations	7
First mileage registration	2018-05-18
Last registration	2022-08-26
Complete history	<a href="#">See info</a>



Registration #1	2018-05-18	28 mi
Registration #2	2021-05-06	29.344 mi
Registration #3	2021-05-14	29.344 mi
Registration #4	2022-05-20	29.344 mi
Registration #5	2022-05-20	29.344 mi
Registration #6	2022-05-20	29.344 mi
Registration #7	2022-05-20	29.344 mi

More info >



Safety ratings

NCAP rating	★★★★★
Adult	85%
Children	84%
Pedestrian	62%
Safety systems	57%
Overall rating	75%
Video	<a href="#">see crash video</a>



Dimensions & weight

Width	1765 mm
Height	1605 mm
Length	4212 mm
Wheel base	2604 mm
Kerb weight	1214 kg
Max. allowed weight	1820 kg

Additional information

Fuel tank capacity	45 l
Fuel delivery	Direct Injection
Number of doors	5
Number of seats	5
Number of axles	2
Engine number	10JBHT3118119 LEK