



**MF560BZ**

report date: 2024-03-28

General information

Make	BMW
Model	525 525D M SPORT
Colour	Black
Year of manufacture	-
Top speed	141 mph
0 - 60 mph	8.3 seconds
Gearbox	6 speed automatic

Engine & fuel consumption

Power	174 BHP
Max. torque	400 Nm at 2.000 rpm
Cylinders	6
Fuel type	Diesel
Consumption city	26.7 mpg
Consumption extra urban	45.6 mpg
Consumption combined	36.2 mpg





Internet history

Entry 1

Date	2021-11-04
Pictures	15
Listing price	<a href="#">View report</a>

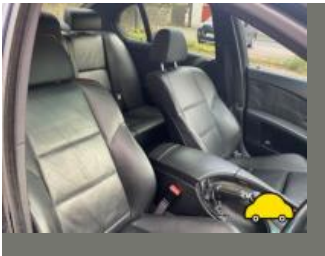

source: autotrader.co.uk



MOT history

MOT #20	2022-10-03 15:34
MOT test number	451899341761
Result	✓ Passed
Next expiry date	2023-10-02
Advice	Oil leak, but not excessive (8.4.1 (a) (i))

**MOT #19**

2022-06-27 15:36

**MOT test number**

781251543228

**Result****✗ Failed**

- MAJOR** Nearside Rear Service brake excessively binding (1.2.1 (f))
- MAJOR** Offside Front Anti-roll bar linkage ball joint dust cover no longer prevents the ingress of dirt (5.3.4 (b) (ii))
- MAJOR** Supplementary restraint system warning lamp indicates a fault (7.1.6 (a))
- MAJOR** Offside Front Suspension arm pin or bush excessively worn (5.3.4 (a) (i))
- MAJOR** Registration plate lamp inoperative in the case of a single lamp or all lamps (4.7.1 (b) (ii))
- MAJOR** Offside Rear Brake pipe excessively corroded Front to rear (1.1.11 (c))
- MAJOR** Rear Seat belt buckle not functioning as intended (7.1.2 (d))
- Minor** Windscreen damaged but not adversely affecting driver's view (3.2 (a) (i))
- MAJOR** Offside Rear Brake pipe leaking on an air braking system (1.1.11 (b) (i))
- Advice** Steering rack has slight free play detected at steering wheel (2.3 (a) (i))
- MAJOR** Brake hydraulic reservoir fluid level significantly below minimum level (1.1.10 (d) (ii))
- MAJOR** Service brake efficiency below requirements (1.2.2 (a) (i))
- MAJOR** Nearside Front Anti-roll bar linkage ball joint dust cover no longer prevents the ingress of dirt (5.3.4 (b) (ii))
- MAJOR** Offside Rear Position lamp not working (4.2.1 (a) (ii))
- MAJOR** Nearside Front Suspension arm pin or bush excessively worn (5.3.4 (a) (i))
- MAJOR** Brake pedal has insufficient reserve travel (1.1.2 (a))
- MAJOR** Nearside Rear Brake pipe excessively corroded Front to rear (1.1.11 (c))
- Advice** Oil leak, but not excessive (8.4.1 (a) (i))
- Minor** Nearside Rear Tyre obviously under inflated (5.2.3 (l))

**MOT #18**

2022-06-08 12:11

**MOT test number**

424964632796

**Result****✗ Failed**

- MAJOR** Offside Front Headlamp aim projected beam image is obviously incorrect No image (4.1.2 (c))
- MAJOR** Offside Rear Brake hose excessively damaged (1.1.12 (b) (ii))
- Advice** Offside Front Steering arm has slight play
- MAJOR** Nearside Front Upper Suspension arm pin or bush excessively worn (5.3.4 (a) (i))
- Advice** Front Oil leak, but not excessive (8.4.1 (a) (i))
- Advice** Nearside Front Fog light missing
- MAJOR** Offside Front Brake pipe excessively corroded to OF/S/R (1.1.11 (c))
- MAJOR** Offside Front Anti-roll bar linkage ball joint dust cover no longer prevents the ingress of dirt (5.3.4 (b) (ii))
- MAJOR** Nearside Front Headlamp aim projected beam image is obviously incorrect No image (4.1.2 (c))
- MAJOR** Nearside Rear Brake hose excessively damaged (1.1.12 (b) (ii))
- Advice** Rear Underbody corrosion
- Advice** Rear Coil spring corroded Both (5.3.1 (b) (i))
- Advice** Tpms light on
- MAJOR** Offside Rear Brake pipe connection leaking on an air braking system (1.1.11 (b) (i))
- MAJOR** Nearside Front Anti-roll bar linkage ball joint dust cover no longer prevents the ingress of dirt (5.3.4 (b) (ii))
- Minor** Front Windscreen damaged but not adversely affecting driver's view (3.2 (a) (i))
- MAJOR** Nearside Front Brake pipe excessively corroded To N/S/R (1.1.11 (c))
- MAJOR** Offside Front Upper Suspension arm pin or bush excessively worn (5.3.4 (a) (i))

**MOT #17** 2020-06-26 16:03**MOT test number** 722388399645**Result** ✓ Passed**Minor** Front Windscreen damaged but not adversely affecting driver's view (3.2 (a) (i))**Advice** Nearside Front Track rod end ball joint has slight play (2.1.3 (b) (i))**MOT #16** 2020-06-26 16:03**MOT test number** 259091594129**Result** ✗ Failed**Advice** Nearside Front Track rod end ball joint has slight play (2.1.3 (b) (i))**Pass with rectification** Offside Rear Registration plate lamp does not illuminate simultaneously with the position lamps (4.7.2 (a))**Pass with rectification** Nearside Front Headlamp aim too far to the left (4.1.2 (a))**Minor** Front Windscreen damaged but not adversely affecting driver's view (3.2 (a) (i))**MOT #15** 2018-12-13 10:52**MOT test number** 292920147992**Result** ✓ Passed**MOT #14** 2018-11-26 17:12**MOT test number** 910252200979**Result** ✗ Failed**MAJOR** Offside Windscreen damaged and affecting the driver's view of the road (3.2 (a) (ii))**MAJOR** Nearside Front Road wheel fixing missing (5.2.1 (a) (i))**MAJOR** Supplementary restraint system warning lamp indicates a fault (7.1.6 (a))**MAJOR** Offside Track rod end ball joint has excessive play (2.1.3 (b) (i))**MAJOR** Nearside Rear Road wheel fixing missing (5.2.1 (a) (i))**MAJOR** Offside Front Road wheel fixing missing (5.2.1 (a) (i))

**MOT #13** 2017-09-28 11:14**MOT test number** 426546790126**Result** ✓ Passed**MOT #12** 2016-09-22 14:41**MOT test number** 756754239253**Result** ✓ Passed**Advice** Offside Rear Tyre worn close to the legal limit (4.1.E.1)**Advice** Nearside Rear Tyre worn close to the legal limit (4.1.E.1)**MOT #11** 2015-09-21 16:37**MOT test number** 752250625565**Result** ✓ Passed**MOT #10** 2014-09-19 16:12**MOT test number** 239982764235**Result** ✓ Passed**Notice** Crack in windscreen not in drivers view**MOT #9** 2014-09-18 16:38**MOT test number** 919131764252**Result** ✗ Failed**Notice** Crack in windscreen not in drivers view**Fail** Nearside Track rod end ball joint has excessive play (2.2.B.1f)**MOT #8** 2013-09-20 12:53**MOT test number** 846503963268**Result** ✓ Passed

**MOT #7** 2013-09-19 15:40**MOT test number** 545432163274**Result** ✗ Failed**Fail** Offside Front Tyre has ply or cords exposed (4.1.D.1b)**Fail** Nearside Front Tyre tread depth below requirements of 1.6mm (4.1.E.1)**MOT #6** 2013-03-01 14:13**MOT test number** 956890063024**Result** ✓ Passed**Notice** Body Condition Advisories:Front bumper cracked.Difficulty opening bonnet.**Notice** Child seat fitted not allowing full inspection of adult belt**Notice** Vehicle's internal headlight adjuster altered to recheck lights**Notice** Front Tyres Tread Condition Advisories:Off side inner almost worn to cords.Near side inner worn and area cracked.**Notice** Under-trays fitted obscuring some underside components**MOT #5** 2011-09-27 12:35**MOT test number** 597770771291**Result** ✓ Passed**Advice** Nearside Rear Tyre worn close to the legal limit (4.1.E.1)**Advice** Rear Brake pad(s) wearing thin (3.5.1g)**MOT #4** 2010-09-24 11:25**MOT test number** 733887960245**Result** ✓ Passed





MOT #3	2010-09-24 11:25
MOT test number	394037060297
Result	✗ Failed
Pass with rectification	Front Brake pad(s) less than 1.5 mm thick (3.5.1g)
Pass with rectification	Offside Front Track rod end ball joint has excessive play (2.2.B.1f)

MOT #2	2010-01-22 12:54
MOT test number	123252020058
Result	✓ Passed

MOT #1	2009-01-26 16:56
MOT test number	533236729013
Result	✓ Passed



Damage history

Check the damage history for this BMW. See if, where and when this BMW had damage and the car repair costs. We also check if this BMW was scrapped. Download the premium report [here](#) for the results.

Damage 1

Date	
Category	
Type	

Damage 2

Date	
Category	
Type	



Extra BMW salvage check



If this vehicle was seen at a salvage auction we offer: vehicle pictures, salvage location, retail value. Download the premium report [here](#) for more information.

More info >



Vehicle valuation

What is this car worth? See the vehicle value of this BMW in the premium report. We check: purchase value, age, mileage, MOT history, damages and online sale prices.

Trade retail value	£ 19,999
Auction value	£ 19,999
Average private trade value	£ 19,999

More info >



Owner history

For how long did the current and previous owner(s) have this BMW? How many owners did this BMW have? Check it in the premium report and see all owner registrations. Download the full report [here](#).

Owner	Since
Owner	Since
Owner	Since
Owner	Since
Owner	Since
Owner	Since
Owner	Since

More info >

Plate changes

See in this check if this BMW had different number plates.

Number of plates	1
Current registration	<b>XXXXXX</b>
Plate since	2024-03-28
Current registration	<b>XXXXXX</b>
Plate since	2024-03-28

More info >



Finance check

Check if this BMW is financed, has an outstanding loan or finance agreement. If you are purchasing a vehicle it is smart to ensure that any finance that may have been taken out on this BMW has been settled.

If not, and you buy this BMW then you could lose the money and the car you paid for.

Download the premium report [here](#) and check if this BMW is financed.

Finance company	XXXXXXXX	XXXX
Date of agreement	XXXXXXXX	XXXX
Agreement type	XXXXXXXX	XXXX
Agreement term	XXXXXXXX	XXXX
Agreement number	XXXXXXXX	XXXX
Contact info	XXXXXXXX	XXXX

More info >



Mileage check

Odometer	In miles
Mileage registrations	21
First mileage registration	2006-09-21
Last registration	2022-10-03
Complete history	<a href="#">See info</a>



Registration #1	2006-09-21	13 mi
Registration #2	2009-01-26	19.254 mi
Registration #3	2010-01-22	39.423 mi
Registration #4	2010-09-24	48.927 mi
Registration #5	2011-09-27	93.460 mi
Registration #6	2013-03-01	69.995 mi
Registration #7	2013-09-19	74.761 mi
Registration #8	2013-09-20	74.761 mi
Registration #9	2014-09-18	86.197 mi
Registration #10	2014-09-19	86.211 mi
Registration #11	2015-09-21	91.462 mi
Registration #12	2016-09-21	91.462 mi
Registration #13	2017-09-21	91.462 mi
Registration #14	2018-09-21	91.462 mi
Registration #15	2019-09-21	91.462 mi
Registration #16	2020-09-21	91.462 mi
Registration #17	2021-09-21	91.462 mi
Registration #18	2022-09-21	91.462 mi
Registration #19	2023-09-21	91.462 mi
Registration #20	2024-09-21	91.462 mi
Registration #21	2025-09-21	91.462 mi

More info >



Car features

The BMW factory car options list is only available in the premium report.

S0225	Air conditioning
S0295	
S0482	
S0501	
S0566	
S0567	
S0569	

View the complete BMW factory list for this vehicle [here](#).

More info >

Safety ratings

NCAP rating ★★★★★

Video [see crash video](#)



Dimensions & weight

Width	1846 mm
Height	1468 mm
Length	4841 mm
Wheel base	2888 mm
Kerb weight	1685 kg
Max. allowed weight	2155 kg

Additional information

Fuel tank capacity	70 l
Fuel delivery	Direct Injection
Number of doors	4
Number of seats	5

<b>Number of axles</b>	2
<b>Engine number</b>	24056415