



HYUNDAI



report date: 2024-03-28

General information

|                     |                                    |
|---------------------|------------------------------------|
| Make                | HYUNDAI                            |
| Model               | IONIQ PREMIUM SE HEV S-A PREMIUM S |
| Colour              | -                                  |
| Year of manufacture | -                                  |
| Top speed           | 115 mph                            |
| 0 - 60 mph          | 11.1 seconds                       |
| Gearbox             | 6 speed automatic                  |

Engine & fuel consumption

|                         |                             |
|-------------------------|-----------------------------|
| Power                   | 140 BHP                     |
| Max. torque             | 265 Nm at 4.000 rpm         |
| Cylinders               | 4                           |
| Fuel type               | Hybrid / Electric / (clean) |
| Consumption city        | 72.7 mpg                    |
| Consumption extra urban | 71.9 mpg                    |
| Consumption combined    | 72.4 mpg                    |





Internet history

Entry 2

|               |                             |
|---------------|-----------------------------|
| Date          | 2021-07-06                  |
| Pictures      | 6                           |
| Listing price | <a href="#">View report</a> |

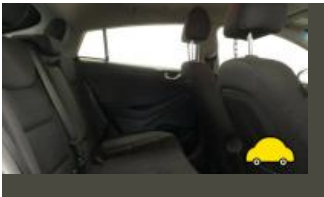

source: [cargurus.co.uk](#)

Entry 1

|               |                             |
|---------------|-----------------------------|
| Date          | 2021-07-06                  |
| Pictures      | 7                           |
| Listing price | <a href="#">View report</a> |



source: [autotrader.co.uk](#)



Damage history

Check the damage history for this HYUNDAI. See if, where and when this HYUNDAI had damage and the car repair costs. We also check if this HYUNDAI was scrapped. Download the premium report [here](#) for the results.

Damage 1

|          |  |
|----------|--|
| Date     |  |
| Category |  |
| Type     |  |

Damage 2

|          |  |
|----------|--|
| Date     |  |
| Category |  |
| Type     |  |



Extra HYUNDAI salvage check



If this vehicle was seen at a salvage auction we offer: vehicle pictures, salvage location, retail value. Download the premium report [here](#) for more information.

More info >



Vehicle valuation

What is this car worth? See the vehicle value of this HYUNDAI in the premium report. We check: purchase value, age, mileage, MOT history, damages and online sale prices.

|                             |          |
|-----------------------------|----------|
| Trade retail value          | £ 19,299 |
| Auction value               | £ 19,299 |
| Average private trade value | £ 19,299 |

More info >



Owner history

For how long did the current and previous owner(s) have this HYUNDAI? How many owners did this HYUNDAI have? Check it in the premium report and see all owner registrations. Download the full report [here](#).

|       |              |
|-------|--------------|
| Owner | Registration |
| Owner | Registration |
| Owner | Registration |
| Owner | Registration |
| Owner | Registration |
| Owner | Registration |
| Owner | Registration |

More info >

Plate changes

See in this check if this HYUNDAI had different number plates.

|                      |                |
|----------------------|----------------|
| Number of plates     | 1              |
| Current registration | <b>CP18MMU</b> |
| Plate since          | 2019-03-28     |
| Current registration | <b>CP18MMU</b> |
| Plate since          | 2019-03-28     |

More info >



Finance check

Check if this HYUNDAI is financed, has an outstanding loan or finance agreement. If you are purchasing a vehicle it is smart to ensure that any finance that may have been taken out on this HYUNDAI has been settled.

If not, and you buy this HYUNDAI then you could lose the money and the car you paid for.

Download the premium report [here](#) and check if this HYUNDAI is financed.

|                   |            |      |
|-------------------|------------|------|
| Finance company   | XXXXXXXXXX | XXXX |
| Date of agreement | XXXXXXXXXX | XXXX |
| Agreement type    | XXXXXXXXXX | XXXX |
| Agreement term    | XXXXXXXXXX | XXXX |
| Agreement number  | XXXXXXXXXX | XXXX |
| Contact info      | XXXXXXXXXX | XXXX |

More info >



Mileage check

|                       |                          |
|-----------------------|--------------------------|
| Mileage registrations | 2                        |
| Complete history      | <a href="#">See info</a> |



|                 |            |            |
|-----------------|------------|------------|
| Registration #1 | 2019-20-20 | 20 200 400 |
| Registration #2 | 2019-20-20 | 20 200 400 |

More info >



Car features

The HYUNDAI factory car options list is only available in the premium report.

|       |                  |
|-------|------------------|
| S0225 | Air conditioning |
| S0295 |                  |
| S0482 |                  |
| S0501 |                  |
| S0566 |                  |
| S0567 |                  |
| S0569 |                  |

View the complete HYUNDAI factory list for this vehicle [here](#).

More info >

Safety ratings

|                |                                 |
|----------------|---------------------------------|
| NCAP rating    | ★★★★★                           |
| Adult          | 91%                             |
| Children       | 80%                             |
| Pedestrian     | 70%                             |
| Safety systems | 82%                             |
| Overall rating | 83%                             |
| Video          | <a href="#">see crash video</a> |

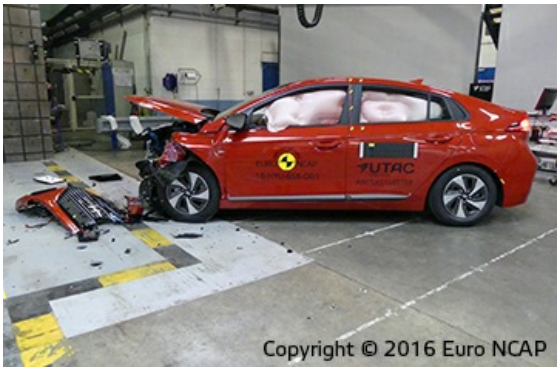

Dimensions & weight

|                     |         |
|---------------------|---------|
| Width               | 1820 mm |
| Height              | 1450 mm |
| Length              | 4470 mm |
| Wheel base          | 2700 mm |
| Kerb weight         | 1370 kg |
| Max. allowed weight | 1870 kg |

Additional information

|                    |                  |
|--------------------|------------------|
| Fuel tank capacity | 45 l             |
| Fuel delivery      | Direct Injection |
| Number of doors    | 5                |
| Number of seats    | 5                |



|                        |              |
|------------------------|--------------|
| <b>Number of axles</b> | 2            |
| <b>Engine number</b>   | G4LEHU531671 |