



HOM3Y

report date: 2024-03-28

General information

Make	BMW
Model	M3 M3 COMPETITION PACKAGE
Colour	Blue
Year of manufacture	2018
Top speed	155 mph
Gearbox	7 speed Semi-Automatic

Engine & fuel consumption

Power	444 BHP
Max. torque	550 Nm at 1.850 rpm
Engine capacity	2.979 cc
Cylinders	6
Fuel type	Petrol
Consumption city	25.5 mpg
Consumption extra urban	42.2 mpg
Consumption combined	34.0 mpg
CO2 emission	194 g/km
CO2 label	J





Internet history

Entry 2

Date	2021-12-02
Pictures	20
Listing price	View report

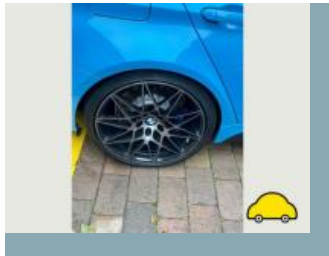
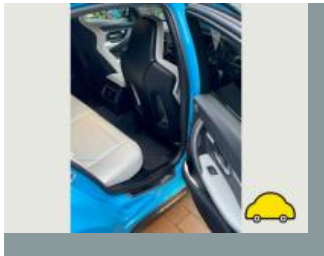
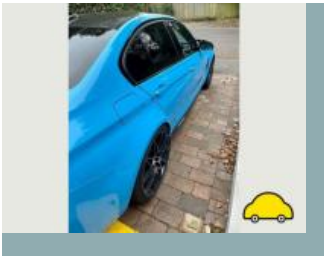

source: [autotrader.co.uk](#)

Entry 1

Date	2021-10-07
Pictures	3
Listing price	View report



source: [autotrader.co.uk](#)



MOT history

MOT expiry date	2024-06-25
MOT pass rate	50 %
MOT passed	3
Failed MOT tests	3
Total advice items	10
Total items failed	7

MOT #6	2023-06-26 16:06
MOT test number	695556814971
Result	✓ Passed
Next expiry date	2024-06-25
Advice	Offside Rear Tyre slightly damaged/cracking or perishing (5.2.3 (d) (ii))
Advice	Nearside Front Tyre worn close to legal limit/worn on edge (5.2.3 (e))
Advice	Nearside Rear Tyre slightly damaged/cracking or perishing (5.2.3 (d) (ii))
Advice	Offside Front Tyre worn close to legal limit/worn on edge (5.2.3 (e))

MOT #5	2023-06-26 15:58
MOT test number	161212650501
Result	✗ Failed
Advice	Nearside Front Tyre worn close to legal limit/worn on edge (5.2.3 (e))
Fail	Rear Registration plate does not conform to the specified requirements (0.1 (d))
Advice	Nearside Rear Tyre slightly damaged/cracking or perishing (5.2.3 (d) (ii))
Fail	Front Registration plate does not conform to the specified requirements (0.1 (d))
Advice	Offside Front Tyre worn close to legal limit/worn on edge (5.2.3 (e))
Advice	Offside Rear Tyre slightly damaged/cracking or perishing (5.2.3 (d) (ii))



MOT #4	2022-06-25 11:58
MOT test number	108110548622
Result	✓ Passed
Advice	Offside Front Tyre has a cut but not deep enough to reach the ply or cords (5.2.3 (d) (i))

MOT #3	2022-06-21 17:09
MOT test number	719813307429
Result	✗ Failed
Advice	Offside Front Tyre has a cut but not deep enough to reach the ply or cords (5.2.3 (d) (i))
Fail	Rear Registration plate incorrect (0.1 (c))
Fail	Nearside Front Tyre has a cut in excess of the requirements deep enough to reach the ply or cords (5.2.3 (d) (i))
Fail	Front Registration plate incorrect (0.1 (c))

MOT #2	2021-06-22 10:30
MOT test number	180225959379
Result	✓ Passed

MOT #1	2021-06-22 10:27
MOT test number	203780958000
Result	✗ Failed
Fail	Rear Registration plate does not conform to the specified requirements (0.1 (d))
Fail	Front Registration plate does not conform to the specified requirements (0.1 (d))



Tax & MOT check

✓
Taxed

Tax due:
1 June 2024

✓
MOT

Expires:
25 June 2024

Tax status	Valid until 1 June
Days left	33
MOT expiry date	25 June 2024
Full MOT history	See MOT history

Tax calculation

Vehicle class	48
Band	K
First licence fee (12 months)	£ 1.565,00,-
Standard rate (12 months)	£ 180,00,-
Standard rate (6 months)	£ 99,00,-
Premium rate (12 months)	£ 570,00,-
Premium rate (6 months)	£ 313,50,-



Damage history

Check the damage history for this BMW. See if, where and when this BMW had damage and the car repair costs. We also check if this BMW was scrapped. Download the premium report [here](#) for the results.

Damage 1

Date	
Category	
Type	

Damage 2

Date	
Category	
Type	



Extra BMW salvage check



If this vehicle was seen at a salvage auction we offer: vehicle pictures, salvage location, retail value. Download the premium report [here](#) for more information.

More info >



Vehicle valuation

What is this car worth? See the vehicle value of this BMW in the premium report. We check: purchase value, age, mileage, MOT history, damages and online sale prices.

Trade retail value	£ 19,999
Auction value	£ 19,999
Average private trade value	£ 19,999

More info >



Owner history

For how long did the current and previous owner(s) have this BMW? How many owners did this BMW have? Check it in the premium report and see all owner registrations. Download the full report [here](#).

Owner	Since
Owner	Since
Owner	Since
Owner	Since
Owner	Since
Owner	Since
Owner	Since

More info >

Plate changes

See in this check if this BMW had different number plates.

Number of plates	1
Current registration	 
Plate since	2024-03-28
Current registration	 
Plate since	2024-03-28

More info >



Finance check

Check if this BMW is financed, has an outstanding loan or finance agreement. If you are purchasing a vehicle it is smart to ensure that any finance that may have been taken out on this BMW has been settled.

If not, and you buy this BMW then you could lose the money and the car you paid for.

Download the premium report [here](#) and check if this BMW is financed.

Finance company	XXXXXXXXXX	XXXX
Date of agreement	XXXXXXXXXX	XXXX
Agreement type	XXXXXXXXXX	XXXX
Agreement term	XXXXXXXXXX	XXXX
Agreement number	XXXXXXXXXX	XXXX
Contact info	XXXXXXXXXX	XXXX

More info >



Mileage check

Odometer	In miles
Mileage registrations	9
First mileage registration	2018-06-23
Last registration	2023-06-26
Complete history	See info



Registration #1	2018-06-23	8 mi
Registration #2	2021-06-22	16.339 mi
Registration #3	2021-06-22	16.339 mi
Registration #4	2023-06-26	16.339 mi
Registration #5	2023-06-26	16.339 mi
Registration #6	2023-06-26	16.339 mi
Registration #7	2023-06-26	16.339 mi
Registration #8	2023-06-26	16.339 mi
Registration #9	2023-06-26	16.339 mi

More info >



Car features

The BMW factory car options list is only available in the premium report.

S0225	Air conditioning
S0295	
S0482	
S0501	
S0566	
S0567	
S0569	

View the complete BMW factory list for this vehicle [here](#).

More info >

Safety ratings

NCAP rating	★★★★★
Adult	95%
Children	84%
Pedestrian	78%
Safety systems	86%
Overall rating	89%
Video	see crash video



Dimensions & weight

Width	1877 mm
Height	1431 mm
Length	4671 mm
Wheel base	2812 mm
Kerb weight	1560 kg
Max. allowed weight	2100 kg

Additional information

Fuel tank capacity	60 l
Fuel delivery	Direct Injection
Number of doors	4
Number of seats	5

Number of axles	2
Engine number	00585296