



report date: 2024-03-29

General information

Make	BMW
Model	3 SERIES 440I M SPORT
Colour	Black
Year of manufacture	2018
Top speed	155 mph
Gearbox	8 speed automatic

Engine & fuel consumption

Power	322 BHP
Max. torque	450 Nm at 1.380 rpm
Engine capacity	2.998 cc
Cylinders	6
Fuel type	Petrol
Consumption city	31.0 mpg
Consumption extra urban	51.4 mpg
Consumption combined	41.5 mpg
CO2 emission	159 g/km
CO2 label	G





Internet history

Entry 6

Date	2022-01-06
Pictures	10
Listing price	View report

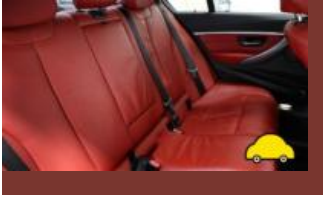

source: [autoonline.co.uk](#)

Entry 5

Date	2021-11-09
Pictures	20
Listing price	View report

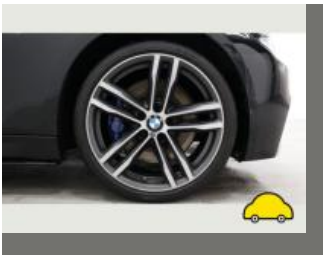

source: [autotrader.co.uk](#)

Entry 4

Date	2021-10-18
Pictures	4
Listing price	View report

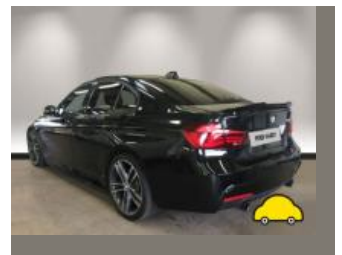

source: [autotrader.co.uk](#)

Entry 3

Date	2021-10-12
Pictures	0

Listing price [View report](#)

source: [heyicar.co.uk](https://www.heyicar.co.uk)

Entry 2

Date 2021-10-05

Pictures 4

Listing price [View report](#)



source: [autotrader.co.uk](https://www.autotrader.co.uk)

Entry 1

Date 2021-06-16

Pictures 29

Listing price [View report](#)

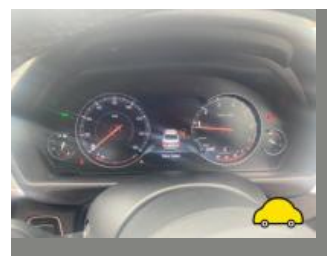
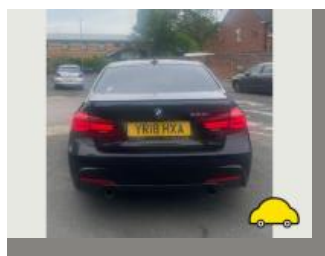
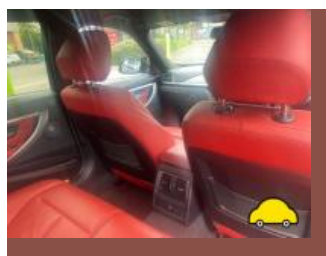
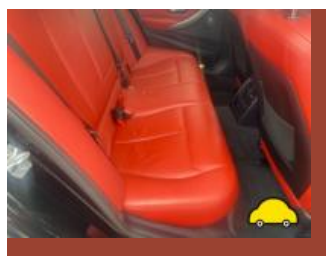

source: [autotrader.co.uk](https://www.autotrader.co.uk)



MOT history

MOT expiry date	2025-01-31
MOT pass rate	67 %
MOT passed	4
Failed MOT tests	2
Total advice items	11
Total items failed	4

MOT #6	2024-01-05 13:38
MOT test number	884022684653
Result	✓ Passed
Next expiry date	2025-01-31
Advice	Offside Rear Child Seat fitted not allowing full inspection of adult belt
Advice	Offside Rear Brake disc worn, but not excessively worn (1.1.14 (a) (i))
Advice	Nearside Rear Child Seat fitted not allowing full inspection of adult belt
Advice	Nearside Rear Brake disc worn, but not excessively worn (1.1.14 (a) (i))

MOT #5	2024-01-05 11:25
MOT test number	945879486367
Result	✗ Failed
Fail	Offside Windscreen wiper does not clear the windscreen effectively (3.4 (b) (ii))
Advice	Nearside Rear Child Seat fitted not allowing full inspection of adult belt
Advice	Nearside Rear Brake disc worn, but not excessively worn (1.1.14 (a) (i))
Fail	Nearside Windscreen wiper does not clear the windscreen effectively (3.4 (b) (ii))
Advice	Offside Rear Child Seat fitted not allowing full inspection of adult belt
Advice	Offside Rear Brake disc worn, but not excessively worn (1.1.14 (a) (i))

**MOT #4** 2023-01-13 11:56**MOT test number** 384072203362**Result** ✓ Passed**MOT #3** 2022-02-01 15:13**MOT test number** 534669867756**Result** ✓ Passed**MOT #2** 2021-09-27 09:42**MOT test number** 161224123602**Result** ✗ Failed**Advice** Rear Tyre worn close to legal limit/worn on edge Both (5.2.3 (e))**Advice** Offside Front Tyre worn close to legal limit/worn on edge (5.2.3 (e))**Advice** Front Brake disc worn, pitted or scored, but not seriously weakened (1.1.14 (a) (ii))**Fail** Nearside Front Tyre has a bulge, caused by separation or partial failure of its structure (5.2.3 (d) (ii))**Fail** Exhaust Lambda reading after 2nd fast idle outside specified limits (8.2.1.2 (c))**MOT #1** 2021-04-03 11:28**MOT test number** 526393098874**Result** ✓ Passed



Tax & MOT check

✓
Taxed
Tax due:
1 August 2024

✓
MOT
Expires:
31 January 2025

Tax status	Valid until 1 August
Days left	94
MOT expiry date	31 January 2025
Full MOT history	See MOT history

Tax calculation

Vehicle class	48
Band	I
First licence fee (12 months)	£ 645,00,-
Standard rate (12 months)	£ 180,00,-
Standard rate (6 months)	£ 99,00,-
Premium rate (12 months)	£ 570,00,-
Premium rate (6 months)	£ 313,50,-



Damage history

Check the damage history for this BMW. See if, where and when this BMW had damage and the car repair costs. We also check if this BMW was scrapped. Download the premium report [here](#) for the results.

Damage 1

Date	
Category	
Type	

Damage 2

Date	
Category	
Type	



Extra BMW salvage check



If this vehicle was seen at a salvage auction we offer: vehicle pictures, salvage location, retail value. Download the premium report [here](#) for more information.

More info >



Vehicle valuation

What is this car worth? See the vehicle value of this BMW in the premium report. We check: purchase value, age, mileage, MOT history, damages and online sale prices.

Trade retail value	£ 19,999
Auction value	£ 19,999
Average private trade value	£ 19,999

More info >



Owner history

For how long did the current and previous owner(s) have this BMW? How many owners did this BMW have? Check it in the premium report and see all owner registrations. Download the full report [here](#).

Owner	Since
Owner	Since
Owner	Since
Owner	Since
Owner	Since
Owner	Since
Owner	Since

More info >

Plate changes

See in this check if this BMW had different number plates.

Number of plates	1
Current registration	YR18HXA
Plate since	2019-09-29
Current registration	YR18HXA
Plate since	2019-09-29

More info >



Finance check

Check if this BMW is financed, has an outstanding loan or finance agreement. If you are purchasing a vehicle it is smart to ensure that any finance that may have been taken out on this BMW has been settled.

If not, and you buy this BMW then you could lose the money and the car you paid for.

Download the premium report [here](#) and check if this BMW is financed.

Finance company	XXXXXXXXXX	XXXX
Date of agreement	XXXXXXXXXX	XXXX
Agreement type	XXXXXXXXXX	XXXX
Agreement term	XXXXXXXXXX	XXXX
Agreement number	XXXXXXXXXX	XXXX
Contact info	XXXXXXXXXX	XXXX

More info >



Mileage check

Odometer	In miles
Mileage registrations	13
First mileage registration	2018-03-19
Last registration	2024-01-05
Complete history	See info



Registration #1	2018-03-19	25 mi
Registration #2	2021-04-03	24.856 mi
Registration #3		
Registration #4	2021-09-27	27.630 mi
Registration #5		
Registration #6		
Registration #7		
Registration #8		
Registration #9		
Registration #10		
Registration #11		
Registration #12		
Registration #13		

More info >



Car features

The BMW factory car options list is only available in the premium report.

S0225	Air conditioning
S0295	
S0482	
S0501	
S0566	
S0567	
S0569	

View the complete BMW factory list for this vehicle [here](#).

More info >

Safety ratings

NCAP rating	★★★★★
Adult	95%
Children	84%
Pedestrian	78%
Safety systems	86%
Overall rating	89%
Video	see crash video



Dimensions & weight

Width	1825 mm
Height	1377 mm
Length	4640 mm
Wheel base	2810 mm
Kerb weight	1555 kg
Max. allowed weight	2075 kg

Additional information

Fuel tank capacity	60 l
Fuel delivery	Direct Injection
Number of doors	2
Number of seats	4

Number of axles	2
Engine number	16445331