



report date: 2024-03-28

General information

Make	VOLVO
Model	V70 SE D S40
Colour	Blue
Year of manufacture	2010
Top speed	118 mph
0 - 60 mph	11.4 seconds
Gearbox	5 speed Manual

Engine & fuel consumption

Power	110 BHP
Max. torque	240 Nm at 1.750 rpm
Engine capacity	1.560 cc
Cylinders	4
Fuel type	Diesel
Consumption city	45.6 mpg
Consumption extra urban	67.3 mpg
Consumption combined	57.7 mpg
CO2 emission	129 g/km
CO2 label	D





Internet history

Entry 2

Date	2024-02-17
Pictures	6
Listing price	View report

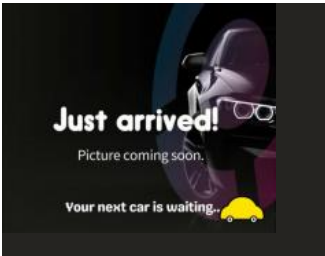

source: [cargurus.co.uk](#)

Entry 1

Date	2021-12-11
Pictures	17
Listing price	View report

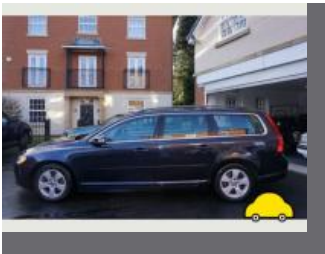
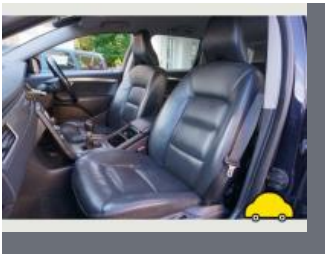
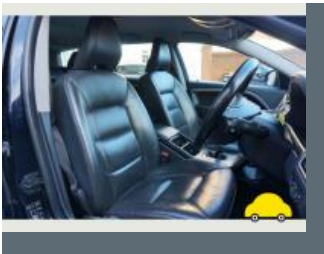

source: [autotrader.co.uk](#)



MOT history

MOT expiry date	2025-03-18
MOT pass rate	62 %
MOT passed	13
Failed MOT tests	8
Total advice items	58
Total items failed	24

MOT #21	2024-03-19 12:29
MOT test number	285342277994
Result	✓ Passed
Next expiry date	2025-03-18
Advice	Oil leak, but not excessive (8.4.1 (a) (i))
Advice	Front Brake disc worn, pitted or scored, but not seriously weakened (1.1.14 (a) (ii))
Advice	Rear Registration plate deteriorated but not likely to be misread (0.1 (b))

MOT #20	2024-03-19 09:11
MOT test number	468461673195
Result	✓ Passed
Advice	Rear Brake disc worn, pitted or scored, but not seriously weakened (1.1.14 (a) (ii))
Advice	Rear Registration plate deteriorated but not likely to be misread (0.1 (b))
Advice	Offside Rear Tyre slightly damaged/cracking or perishing (5.2.3 (d) (ii))
Advice	Oil leak, but not excessive (8.4.1 (a) (i))
Advice	Nearside Rear Tyre slightly damaged/cracking or perishing (5.2.3 (d) (ii))

**MOT #19**

2024-03-11 14:49

MOT test number

399813190298

Result**✗ Failed**

- Advice** Rear Sub-frame corroded but not seriously weakened (5.3.3 (b) (i))
- Advice** Offside Rear Tyre slightly damaged/cracking or perishing (5.2.3 (d) (ii))
- Advice** Rear Brake disc worn, pitted or scored, but not seriously weakened (1.1.14 (a) (ii))
- Fail** Offside Windscreen washer not working (3.5 (a))
- Fail** Front Exhaust fumes entering cabin (6.1.2 (b) (i))
- Advice** Oil leak, but not excessive (8.4.1 (a) (i))
- Advice** Nearside Rear Tyre slightly damaged/cracking or perishing (5.2.3 (d) (ii))
- Fail** Front Exhaust has a major leak of exhaust gases (6.1.2 (a))
- Minor** Battery insecure but not likely to fall from carrier (4.13 (a) (i))
- Fail** Nearside Rear Tyre has ply or cords damaged (5.2.3 (d) (ii))
- Advice** Rear Coil spring corroded (5.3.1 (b) (i))
- Advice** Rear Registration plate deteriorated but not likely to be misread (0.1 (b))
- Advice** Offside Rear Anti-roll bar pin or bush worn but not resulting in excessive movement (5.3.4 (a) (i))
- Fail** Front Exhaust system insecure (6.1.2 (a))

**MOT #18**

2024-01-11 16:14

MOT test number

847175250302

Result

✓ Passed

- Advice** Rear Coil spring corroded Both sides (5.3.1 (b) (i))
- Advice** Offside Jet washer weak
- Advice** Rear Suspension component corroded but not seriously weakened (5.3.3 (b) (i))
- Advice** Front Exhaust has a minor leak of exhaust gases Leak and noisy (6.1.2 (a))
- Advice** Front Exhaust system insecure
- Advice** Nearside Rear Tyre slightly damaged/cracking or perishing (5.2.3 (d) (ii))
- Advice** Rear Anti-roll bar linkage pin or bush worn but not resulting in excessive movement (5.3.4 (a) (i))

MOT #17

2023-01-28 16:12

MOT test number

731327402560

Result

✓ Passed

- Advice** Offside Rear Anti-roll bar pin or bush worn but not resulting in excessive movement (5.3.4 (a) (i))
- Advice** Rear Under body surface rust
- Advice** Offside Front Oil leak, but not excessive (8.4.1 (a) (i))
- Advice** Nearside Rear Anti-roll bar pin or bush worn but not resulting in excessive movement (5.3.4 (a) (i))
- Advice** Nearside Rear Axle swivel pins and bushes swivel pin and/or bush slightly worn (5.1.2 (b) (i))

**MOT #16**

2022-12-30 13:54

MOT test number

806593947935

Result**✗ Failed**

- Fail** Offside Front Lower Suspension arm ball joint dust cover no longer prevents the ingress of dirt (5.3.4 (b) (ii))
- Fail** Front Exhaust has a major leak of exhaust gases (6.1.2 (a))
- Fail** Emissions not tested (8.2.2.2 (e))
- Advice** Oil leak, but not excessive (8.4.1 (a) (i))
- Fail** Nearside Body component damaged and likely to cause injury Side repeater lens broken (6.2.1 (a) (i))
- Advice** Offside Front Lower Suspension arm ball joint has slight play (5.3.4 (a) (i))
- Fail** Offside Headlamp aim projected beam image is obviously incorrect (4.1.2 (c))
- Fail** Nearside Front Lower Suspension arm ball joint dust cover no longer prevents the ingress of dirt (5.3.4 (b) (ii))
- Advice** Items removed from driver's view prior to test
- Fail** Exhaust fumes entering cabin (6.1.2 (b) (i))
- Fail** Offside Side repeater not working (4.4.1 (a) (ii))
- Fail** Nearside Rear Suspension arm pin or bush excessively worn Trailing arm forward bush (5.3.4 (a) (i))
- Pass with rectification** Nearside Headlamp aim too high (4.1.2 (a))
- Minor** Nearside Side repeater lens defective which has no effect on emitted light (4.4.1 (b) (i))

MOT #15

2022-01-18 15:27

MOT test number

118617394433

Result**✓ Passed**

**MOT #14** 2022-01-17 15:37**MOT test number** 907875691404**Result** ✗ Failed**Fail** Road wheel more than one fixing missing 3 (5.2.1 (a) (ii))**Advice** Offside Rear Tyre worn close to legal limit/worn on edge (5.2.3 (e))**Advice** Nearside Rear Tyre worn close to legal limit/worn on edge (5.2.3 (e))**MOT #13** 2021-08-20 13:24**MOT test number** 271200821159**Result** ✓ Passed**MOT #12** 2019-05-03 12:10**MOT test number** 197766843368**Result** ✓ Passed**Advice** Both front tyres worn heavily on inner edges**Advice** Oil leak, but not excessive (8.4.1 (a) (i))**Advice** Both rears tyres out of shape**MOT #11** 2019-05-02 08:23**MOT test number** 662499205973**Result** ✗ Failed**Fail** Nearside Position lamp not working (4.2.1 (a))**Advice** Both rears tyres out of shape**Fail** Nearside Headlamp aim too low adjustment not working (4.1.2 (a))**Advice** Oil leak, but not excessive (8.4.1 (a) (i))**Advice** Both front tyres worn heavily on inner edges

**MOT #10** 2018-05-03 11:37**MOT test number** 734076476066**Result** ✓ Passed

- Advice** Nearside Rear Trailing arm rubber mounting deteriorated but not resulting in excessive movement (2.4.G.2)
- Advice** Offside Rear Direction indicator slightly discoloured (1.4.A.2f)
- Advice** Items removed from driver's view prior to test
- Advice** Rear brake disc worn, pitted or scored, but not seriously weakened (3.5.1i)
- Advice** Nearside Rear Direction indicator slightly discoloured (1.4.A.2f)
- Advice** Oil leak

MOT #9 2018-04-27 15:41**MOT test number** 172329906944**Result** ✗ Failed

- Advice** Oil leak
- Advice** Nearside Rear Trailing arm rubber mounting deteriorated but not resulting in excessive movement (2.4.G.2)
- Advice** Offside Rear Direction indicator slightly discoloured (1.4.A.2f)
- Advice** Items removed from driver's view prior to test
- Advice** Rear brake disc worn, pitted or scored, but not seriously weakened (3.5.1i)
- Fail** Offside Rear Trailing arm rubber mounting bonding deteriorated resulting in excessive movement (2.4.G.2)
- Advice** Nearside Rear Direction indicator slightly discoloured (1.4.A.2f)

MOT #8 2017-05-02 10:51**MOT test number** 403463561778**Result** ✓ Passed

**MOT #7** 2016-04-12 08:03**MOT test number** 845567309434**Result** ✓ Passed**MOT #6** 2015-04-14 08:44**MOT test number** 227484005150**Result** ✓ Passed**MOT #5** 2015-04-14 08:44**MOT test number** 426064605164**Result** ✗ Failed**Pass with rectification** Offside Front position lamp(s) not working (1.1.A.3b)**MOT #4** 2014-04-16 12:27**MOT test number** 447546904146**Result** ✓ Passed**Advice** Nearside Rear Tyre worn close to the legal limit (4.1.E.1)**MOT #3** 2014-04-12 11:10**MOT test number** 287842904400**Result** ✗ Failed**Fail** Nearside Front Tyre tread depth below requirements of 1.6mm (4.1.E.1)**Advice** Nearside Rear Tyre worn close to the legal limit (4.1.E.1)**Fail** Offside Front Tyre tread depth below requirements of 1.6mm (4.1.E.1)**MOT #2** 2013-04-23 16:08**MOT test number** 656763613111**Result** ✓ Passed**Notice** Front tyres wearing on edges



MOT #1	2013-04-23 10:51
MOT test number	238693713493
Result	✗ Failed
Fail	Rear Brake pad(s) less than 1.5 mm thick (3.5.1g)
Advice	Front Brake pad(s) wearing thin (3.5.1g)
Fail	Offside Front Headlamp aim beam image obviously incorrect (1.8.A.1b)
Notice	Front tyres wearing on edges



Tax & MOT check

✓
Taxed
Tax due:
1 March 2025

✓
MOT
Expires:
18 March 2025

Tax status	Valid until 1 March
Days left	306
MOT expiry date	18 March 2025
Full MOT history	See MOT history

Tax calculation

Vehicle class	49
Band	D
Single payment (12 months)	£ 150,00,-
Single six month payment	£ 82,50,-
Total payable by 12 monthly instalments	£ 157,50,-



Damage history

Check the damage history for this VOLVO. See if, where and when this VOLVO had damage and the car repair costs. We also check if this VOLVO was scrapped. Download the premium report [here](#) for the results.

Damage 1

Date	
Category	
Type	

Damage 2

Date	
Category	
Type	



Extra VOLVO salvage check



If this vehicle was seen at a salvage auction we offer: vehicle pictures, salvage location, retail value. Download the premium report [here](#) for more information.

More info >



Vehicle valuation

What is this car worth? See the vehicle value of this VOLVO in the premium report. We check: purchase value, age, mileage, MOT history, damages and online sale prices.

Trade retail value	£ 19,299
Auction value	£ 19,299
Average private trade value	£ 19,299

More info >



Owner history

For how long did the current and previous owner(s) have this VOLVO? How many owners did this VOLVO have? Check it in the premium report and see all owner registrations. Download the full report [here](#).

Owner	Registration
Owner	Registration
Owner	Registration
Owner	Registration
Owner	Registration
Owner	Registration
Owner	Registration

More info >

Plate changes

See in this check if this VOLVO had different number plates.

Number of plates	1
Current registration	 XXXXXX
Plate since	2019-01-01
Current registration	 XXXXXX
Plate since	2019-01-01

More info >



Finance check

Check if this VOLVO is financed, has an outstanding loan or finance agreement. If you are purchasing a vehicle it is smart to ensure that any finance that may have been taken out on this VOLVO has been settled.

If not, and you buy this VOLVO then you could lose the money and the car you paid for.

Download the premium report [here](#) and check if this VOLVO is financed.

Finance company	XXXXXXXXXX	XXXX
Date of agreement	XXXXXXXXXX	XXXX
Agreement type	XXXXXXXXXX	XXXX
Agreement term	XXXXXXXXXX	XXXX
Agreement number	XXXXXXXXXX	XXXX
Contact info	XXXXXXXXXX	XXXX

More info >



Mileage check

Odometer	In miles
Mileage registrations	23
First mileage registration	2010-03-29
Last registration	2024-03-19
Complete history	See info



Registration #1	2010-03-29	6 mi
Registration #2	2013-04-23	60.214 mi
Registration #3	2013-04-23	60.214 mi
Registration #4	2014-04-12	71.304 mi
Registration #5	2014-04-16	71.330 mi
Registration #6	2015-04-14	82.808 mi
Registration #7	2016-04-12	91.107 mi
Registration #8	2017-05-02	98.505 mi
Registration #9	2018-04-27	108.453 mi
Registration #10	2018-05-03	108.462 mi
Registration #11	2019-05-02	114.153 mi
Registration #12	2019-05-03	114.153 mi
Registration #13	2020-05-02	120.845 mi
Registration #14	2021-05-02	127.537 mi
Registration #15	2022-05-02	134.229 mi
Registration #16	2023-05-02	140.921 mi
Registration #17	2024-03-19	147.613 mi
Registration #18		
Registration #19		
Registration #20		
Registration #21		
Registration #22		
Registration #23		

More info >



Car features

The VOLVO factory car options list is only available in the premium report.

S0225	Air conditioning
S0295	
S0482	
S0501	
S0566	
S0567	
S0569	

View the complete VOLVO factory list for this vehicle [here](#).

More info >

Safety ratings

NCAP rating



Video

[see crash video](#)



Dimensions & weight

Width	1770 mm
Height	1452 mm
Length	4468 mm
Wheel base	2640 mm
Kerb weight	1403 kg
Max. allowed weight	1880 kg

Additional information

Fuel tank capacity	52 l
Fuel delivery	Direct Injection
Number of doors	4
Number of seats	5

Number of axles	2
Engine number	453565