



CJ55BEU

report date: 2024-03-29

General information

Make	VOLKSWAGEN
Model	TOURAN TDI SPORT 5 STR
Colour	Blue
Year of manufacture	-
Top speed	122 mph
0 - 60 mph	10.6 seconds
Gearbox	6 speed Manual

Engine & fuel consumption

Power	138 BHP
Max. torque	320 Nm at 1.750 rpm
Cylinders	4
Fuel type	Diesel
Consumption city	36.7 mpg
Consumption extra urban	53.3 mpg
Consumption combined	46.3 mpg





Internet history

Entry 1

Date	2021-10-05
Pictures	12
Listing price	<a href="#">View report</a>



source: autotrader.co.uk

**MOT history**

<b>MOT #17</b>	2021-10-08 09:21
<b>MOT test number</b>	175463638733
<b>Result</b>	✓ Passed
<b>Next expiry date</b>	2022-10-07
<b>Advice</b>	Offside Front Tyre worn close to legal limit/worn on edge (5.2.3 (e))

<b>MOT #16</b>	2021-03-16 15:15
<b>MOT test number</b>	156339530924
<b>Result</b>	✓ Passed

<b>MOT #15</b>	2020-03-06 10:50
<b>MOT test number</b>	285078835792
<b>Result</b>	✓ Passed

<b>MOT #14</b>	2019-03-22 16:35
<b>MOT test number</b>	120128019628
<b>Result</b>	✓ Passed

<b>MOT #13</b>	2019-03-22 16:10
<b>MOT test number</b>	481333509237
<b>Result</b>	✗ Failed

**Fail** Offside Rear Direction indicator incorrect colour (4.4.3 (a))

**Fail** Nearside Rear Direction indicator incorrect colour (4.4.3 (a))

**MOT #12**

2017-10-27 09:47

**MOT test number**

780571248286

**Result**

✓ Passed

- Advice** Offside Front Tyre worn close to the legal limit (4.1.E.1)
- Advice** Nearside Front Front constant velocity joint gaiter damaged, but preventing the ingress of dirt (2.5.C.1a)
- Advice** Nearside Front Tyre worn close to the legal limit (4.1.E.1)
- Advice** Offside Rear Tyre worn close to the legal limit (4.1.E.1)
- Advice** Offside Front Front constant velocity joint gaiter damaged, but preventing the ingress of dirt (2.5.C.1a)

**MOT #11**

2016-10-21 13:51

**MOT test number**

141570304063

**Result**

✓ Passed

- Advice** Front brake disc worn, pitted or scored, but not seriously weakened (3.5.1i)
- Advice** All back plates

**MOT #10**

2015-10-24 14:08

**MOT test number**

939918623932

**Result**

✓ Passed

- Advice** Front brake disc worn, pitted or scored, but not seriously weakened (3.5.1i)
- Advice** Nearside Front Macpherson strut has slight movement at the upper attachment (2.5.A.1c)
- Advice** Offside Rear Brake pad(s) wearing thin (3.5.1g)
- Advice** Front Tyre worn close to the legal limit both (4.1.E.1)

**MOT #9**

2014-10-20 09:39

**MOT test number**

599043294247

**Result**

✓ Passed

**MOT #8**

2013-10-19 09:40

**MOT test number**

456072693240

**Result**

✓ Passed

**Advice**

Nearside Front Suspension arm rubber bush deteriorated but not resulting in excessive movement (2.4.G.2)

**Advice**

Offside Rear Brake pad(s) wearing thin (3.5.1g)

**Notice**

Both front and rear brake disc backing plates are corroded

**Advice**

Offside Front Suspension arm rubber bush deteriorated but not resulting in excessive movement (2.4.G.2)

**MOT #7**

2012-10-12 16:36

**MOT test number**

156866882204

**Result**

✓ Passed

**Notice**

Under-trays fitted obscuring some underside components

**Notice**

Front and rear brake disc backing plates corroding away

**Notice**

Engine covers fitted obscuring some components in the engine bay

**MOT #6**

2011-10-21 16:29

**MOT test number**

345704291414

**Result**

✓ Passed

**Advice**

Nearside Front Suspension arm rubber bush deteriorated but not resulting in excessive movement (2.4.G.2)

**Advice**

Rear registration plate deteriorated but not likely to be misread (6.3.1d)

**Advice**

Offside Front Tyre worn close to the legal limit (4.1.E.1)

**Advice**

Offside Front Suspension arm rubber bush deteriorated but not resulting in excessive movement (2.4.G.2)

**Advice**

Front registration plate deteriorated but not likely to be misread (6.3.1d)

**Advice**

Nearside Front Tyre worn close to the legal limit (4.1.E.1)



MOT #5 2011-10-20 10:52

MOT test number 349333091443

Result ✗ Failed

- Advice** Offside Front Suspension arm rubber bush deteriorated but not resulting in excessive movement (2.4.G.2)
- Fail** Nearside Rear coil spring incomplete (2.4.C.1a)
- Advice** Front registration plate deteriorated but not likely to be misread (6.3.1d)
- Advice** Nearside Front Tyre worn close to the legal limit (4.1.E.1)
- Advice** Nearside Front Suspension arm rubber bush deteriorated but not resulting in excessive movement (2.4.G.2)
- Fail** Offside Rear coil spring incomplete (2.4.C.1a)
- Advice** Rear registration plate deteriorated but not likely to be misread (6.3.1d)
- Advice** Offside Front Tyre worn close to the legal limit (4.1.E.1)

MOT #4 2010-10-29 17:47

MOT test number 532262700300

Result ✓ Passed

- Advice** Offside Rear Tyre worn close to the legal limit (4.1.E.1)
- Advice** Offside Front Suspension arm rubber bush deteriorated but not resulting in excessive movement (2.4.G.2)
- Advice** Nearside Rear Tyre worn close to the legal limit (4.1.E.1)
- Advice** Nearside Front Suspension arm rubber bush deteriorated but not resulting in excessive movement (2.4.G.2)



MOT #3	2010-10-28 18:10
MOT test number	423651300420
Result	✗ Failed
Advice	Offside Rear Tyre worn close to the legal limit (4.1.E.1)
Advice	Offside Front Suspension arm rubber bush deteriorated but not resulting in excessive movement (2.4.G.2)
Advice	Nearside Rear Tyre worn close to the legal limit (4.1.E.1)
Advice	Nearside Front Suspension arm rubber bush deteriorated but not resulting in excessive movement (2.4.G.2)
Fail	Nearside Front Front constant velocity joint gaiter split (2.5.C.1a)

MOT #2	2009-10-20 17:13
MOT test number	301633799247
Result	✓ Passed

MOT #1	2008-10-15 15:49
MOT test number	370729188416
Result	✓ Passed



Damage history

Check the damage history for this VOLKSWAGEN. See if, where and when this VOLKSWAGEN had damage and the car repair costs. We also check if this VOLKSWAGEN was scrapped. Download the premium report [here](#) for the results.

Damage 1

Date	
Category	
Type	

Damage 2

Date	
Category	
Type	



Extra VOLKSWAGEN salvage check



If this vehicle was seen at a salvage auction we offer: vehicle pictures, salvage location, retail value. Download the premium report [here](#) for more information.

More info >





Owner history

For how long did the current and previous owner(s) have this VOLKSWAGEN? How many owners did this VOLKSWAGEN have? Check it in the premium report and see all owner registrations. Download the full report [here](#).

Owner	Since
Owner	Since
Owner	Since
Owner	Since
Owner	Since
Owner	Since

More info >

Plate changes

See in this check if this VOLKSWAGEN had different number plates.

Number of plates	1
Current registration	 <b>CJ55BEU</b>
Plate since	2024-03-29
Current registration	 <b>CJ55BEU</b>
Plate since	2024-03-29

More info >



Finance check

Check if this VOLKSWAGEN is financed, has an outstanding loan or finance agreement. If you are purchasing a vehicle it is smart to ensure that any finance that may have been taken out on this VOLKSWAGEN has been settled.

If not, and you buy this VOLKSWAGEN then you could lose the money and the car you paid for.

Download the premium report [here](#) and check if this VOLKSWAGEN is financed.

Finance company	XXXXXXXX	XXXX
Date of agreement	XXXXXXXX	XXXX
Agreement type	XXXXXXXX	XXXX
Agreement term	XXXXXXXX	XXXX
Agreement number	XXXXXXXX	XXXX
Contact info	XXXXXXXX	XXXX

More info >



Mileage check

Odometer	In miles
Mileage registrations	19
First mileage registration	2005-10-31
Last registration	2021-10-08
Complete history	<a href="#">See info</a>

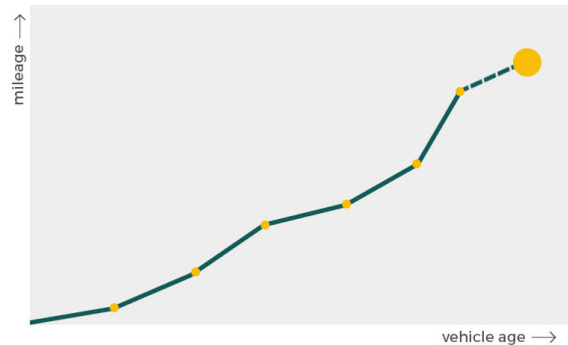

Registration #1	2005-10-31	26 mi
Registration #2	2008-10-15	34.859 mi
Registration #3	2009-10-20	46.925 mi
Registration #4	2010-10-28	56.442 mi
Registration #5	2010-10-29	56.492 mi
Registration #6	2011-10-20	64.442 mi
Registration #7	2011-10-21	64.458 mi
Registration #8	2012-10-12	67.985 mi
Registration #9	2013-10-19	70.509 mi
Registration #10	2014-10-20	73.573 mi
Registration #11	2015-10-20	75.577 mi
Registration #12	2016-10-20	75.577 mi
Registration #13	2017-10-20	75.577 mi
Registration #14	2018-10-20	75.577 mi
Registration #15	2019-10-20	75.577 mi
Registration #16	2020-10-20	75.577 mi
Registration #17	2021-10-20	75.577 mi
Registration #18	2022-10-20	75.577 mi
Registration #19	2023-10-20	75.577 mi

More info >



Car features

The VOLKSWAGEN factory car options list is only available in the premium report.

S0225	Air conditioning
S0295	
S0482	
S0501	
S0566	
S0567	
S0569	

View the complete VOLKSWAGEN factory list for this vehicle [here](#).

More info >

Safety ratings

NCAP rating ★★★★★

Video [see crash video](#)

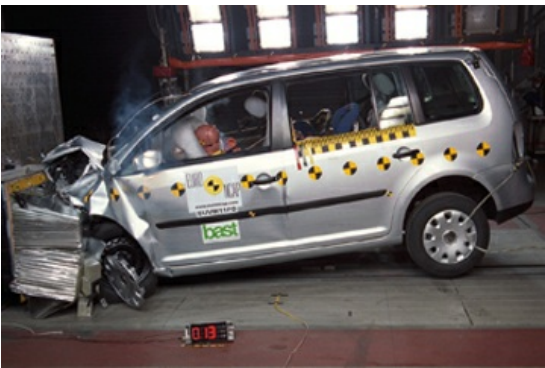

Dimensions & weight

Width	2066 mm
Height	1635 mm
Length	4391 mm
Wheel base	2677 mm
Kerb weight	1561 kg
Max. allowed weight	2260 kg

Additional information

Fuel tank capacity	60 l
Fuel delivery	Direct Injection
Number of doors	5

Number of seats	7
Engine number	BKD 273117