



**LRI3RZA**

report date: 2024-03-28

General information

Make	SUZUKI
Model	SWIFT SZ3
Colour	Silver
Year of manufacture	2013
Top speed	103 mph
0 - 60 mph	12.3 seconds
Gearbox	5 speed Manual

Engine & fuel consumption

Power	94 BHP
Max. torque	118 Nm at 4.800 rpm
Engine capacity	1.242 cc
Cylinders	4
Fuel type	Petrol
Consumption city	46.3 mpg
Consumption extra urban	64.2 mpg
Consumption combined	56.5 mpg
CO2 emission	116 g/km
CO2 label	C





Internet history

Entry 1

Date	2021-02-04
Pictures	10
Listing price	<a href="#">View report</a>

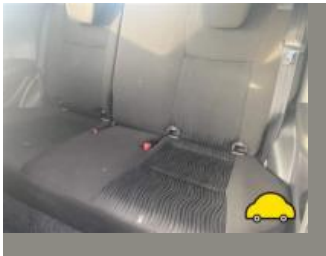
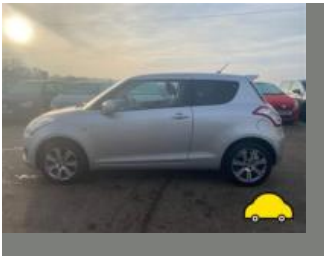

source: [autoonline.co.uk](https://www.autoonline.co.uk)



MOT history

MOT expiry date	2024-12-30
MOT pass rate	69 %
MOT passed	9
Failed MOT tests	4
Total advice items	30
Total items failed	6

MOT #13	2023-12-08 09:57
MOT test number	654301813355
Result	✓ Passed
Next expiry date	2024-12-30
Advice	Offside Front Brake pad(s) wearing thin (1.1.13 (a) (ii))

MOT #12	2022-12-05 15:30
MOT test number	579612891628
Result	✓ Passed
Advice	Front Brake pad(s) wearing thin (1.1.13 (a) (ii))

MOT #11	2022-12-05 15:30
MOT test number	878332126990
Result	✗ Failed
Pass with rectification	Offside Front Position lamp not working (4.2.1 (a) (ii))
Advice	Front Brake pad(s) wearing thin (1.1.13 (a) (ii))



<b>MOT #10</b>	2021-12-14 14:37
<b>MOT test number</b>	911150577718
<b>Result</b>	✓ Passed
<b>Advice</b>	Oil leak, but not excessive (8.4.1 (a) (i))
<b>Advice</b>	Oil leak, but not excessive (8.4.1 (a) (i))

<b>MOT #9</b>	2020-12-31 09:40
<b>MOT test number</b>	925622172846
<b>Result</b>	✓ Passed

<b>MOT #8</b>	2020-05-26 16:39
<b>MOT test number</b>	638368279567
<b>Result</b>	✓ Passed
<b>Advice</b>	Nearside Front Tyre worn close to legal limit/worn on edge (5.2.3 (e))
<b>Advice</b>	Items removed from driver's view prior to test
<b>Minor</b>	Nearside Registration plate lamp inoperative in the case of multiple lamps or light sources (4.7.1 (b) (i))

<b>MOT #7</b>	2020-05-26 09:01
<b>MOT test number</b>	665931306494
<b>Result</b>	✗ Failed
<b>Fail</b>	Offside Front Tyre tread depth below requirements of 1.6mm (5.2.3 (e))
<b>Minor</b>	Nearside Registration plate lamp inoperative in the case of multiple lamps or light sources (4.7.1 (b) (i))
<b>Advice</b>	Nearside Front Tyre worn close to legal limit/worn on edge (5.2.3 (e))
<b>Advice</b>	Items removed from driver's view prior to test

**MOT #6** 2019-03-16 13:41**MOT test number** 240722352652**Result** ✓ Passed**Advice** Offside Front Tyre worn close to legal limit/worn on edge perishing (5.2.3 (e))**Advice** Offside Rear Tyre worn close to legal limit/worn on edge perishing (5.2.3 (e))**MOT #5** 2018-03-19 11:22**MOT test number** 143408473567**Result** ✓ Passed**Advice** Nearside Rear Tyre worn close to the legal limit (4.1.E.1)**Advice** Parking brake lever has little reserve travel (3.1.6b)**Advice** Front Inner Brake pad(s) wearing thin (3.5.1g)**Advice** Offside Rear Tyre worn close to the legal limit (4.1.E.1)**MOT #4** 2018-03-19 11:22**MOT test number** 776329454702**Result** ✗ Failed**Pass with rectification** Windscreen washer provides insufficient washer liquid Water (8.2.3)**Advice** Nearside Rear Tyre worn close to the legal limit (4.1.E.1)**Advice** Parking brake lever has little reserve travel (3.1.6b)**Advice** Front Inner Brake pad(s) wearing thin (3.5.1g)**Advice** Offside Rear Tyre worn close to the legal limit (4.1.E.1)

**MOT #3** 2017-03-23 14:12**MOT test number** 375326879369**Result** ✓ Passed**Advice** Items removed from driver's view prior to test**Advice** Offside Rear Tyre worn close to the legal limit just over 3 mm and deteriorated (4.1.E.1)**Advice** Nearside Rear Tyre worn close to the legal limit on 3 mm and deteriorated (4.1.E.1)**MOT #2** 2017-03-23 14:12**MOT test number** 159643905194**Result** ✗ Failed**Advice** Nearside Rear Tyre worn close to the legal limit on 3 mm and deteriorated (4.1.E.1)**Pass with rectification** Nearside Windscreen washer provides insufficient washer liquid (8.2.3)**Advice** Items removed from driver's view prior to test**Advice** Offside Rear Tyre worn close to the legal limit just over 3 mm and deteriorated (4.1.E.1)**Pass with rectification** Offside Windscreen wiper does not clear the windscreen effectively (8.2.2)**Pass with rectification** Offside Windscreen washer provides insufficient washer liquid (8.2.3)**MOT #1** 2016-03-25 13:14**MOT test number** 105021594106**Result** ✓ Passed**Advice** Nearside Front Tyre worn close to the legal limit LOW AT EDGES (4.1.E.1)**Advice** Parking brake lever has little reserve travel (3.1.6b)**Advice** Offside Front Tyre worn close to the legal limit (4.1.E.1)



Tax & MOT check

✓  
**Taxed**  
**Tax due:**  
1 February 2025

✓  
**MOT**  
**Expires:**  
30 December 2024

<b>Tax status</b>	Valid until 1 February
<b>Days left</b>	279
<b>MOT expiry date</b>	30 December 2024
<b>Full MOT history</b>	<a href="#">See MOT history</a>

Tax calculation

<b>Vehicle class</b>	48
<b>Band</b>	C
<b>Single payment (12 months)</b>	£ 35,00,-
<b>Single six month payment</b>	Not applicable
<b>Total payable by 12 monthly instalments</b>	£ 36,75,-



Damage history

Check the damage history for this SUZUKI. See if, where and when this SUZUKI had damage and the car repair costs. We also check if this SUZUKI was scrapped. Download the premium report [here](#) for the results.

Damage 1

Date	
Category	
Type	

Damage 2

Date	
Category	
Type	



Extra SUZUKI salvage check



If this vehicle was seen at a salvage auction we offer: vehicle pictures, salvage location, retail value. Download the premium report [here](#) for more information.

More info >





Vehicle valuation

What is this car worth? See the vehicle value of this SUZUKI in the premium report. We check: purchase value, age, mileage, MOT history, damages and online sale prices.

Trade retail value	£ 19,999
Auction value	£ 19,999
Average private trade value	£ 19,999

More info >



Owner history

For how long did the current and previous owner(s) have this SUZUKI? How many owners did this SUZUKI have? Check it in the premium report and see all owner registrations. Download the full report [here](#).

Owner	Start date
Owner	Start date
Owner	Start date
Owner	Start date
Owner	Start date
Owner	Start date
Owner	Start date

More info >

Plate changes

See in this check if this SUZUKI had different number plates.

Number of plates	1
Current registration	<b>LR13RZA</b>
Plate since	2019-09-28
Current registration	<b>LR13RZA</b>
Plate since	2019-09-28

More info >



Finance check

Check if this SUZUKI is financed, has an outstanding loan or finance agreement. If you are purchasing a vehicle it is smart to ensure that any finance that may have been taken out on this SUZUKI has been settled.

If not, and you buy this SUZUKI then you could lose the money and the car you paid for.

Download the premium report [here](#) and check if this SUZUKI is financed.

Finance company	XXXXXXXX XX
Date of agreement	XXXXXXXX XX
Agreement type	XXXXXXXX XX
Agreement term	XXXXXXXX XX
Agreement number	XXXXXXXX XX
Contact info	XXXXXXXX XX

More info >



Mileage check

Odometer	In miles
Mileage registrations	15
First mileage registration	2013-03-28
Last registration	2023-12-08
Complete history	<a href="#">See info</a>



Registration #1	2013-03-28	29 mi
Registration #2	2016-03-25	26.133 mi
Registration #3	2017-03-23	35.681 mi
Registration #4	2017-03-23	35.681 mi
Registration #5	2018-03-19	44.840 mi
Registration #6	2018-03-19	44.840 mi
Registration #7	2019-03-16	52.784 mi
Registration #8	2020-05-26	63.181 mi
Registration #9	2023-12-08	25,377 mi
Registration #10	2023-12-08	25,377 mi
Registration #11	2023-12-08	25,377 mi
Registration #12	2023-12-08	25,377 mi
Registration #13	2023-12-08	25,377 mi
Registration #14	2023-12-08	25,377 mi
Registration #15	2023-12-08	25,377 mi

More info >



Safety ratings

NCAP rating	★★★★★
Adult	94%
Children	82%
Pedestrian	62%
Safety systems	71%
Overall rating	83%
Video	<a href="#">see crash video</a>



Dimensions & weight

Width	1695 mm
Height	1510 mm
Length	3850 mm
Wheel base	2430 mm
Kerb weight	1065 kg
Max. allowed weight	1480 kg

Additional information

Fuel tank capacity	42 l
Fuel delivery	Multi-Point Injection
Number of doors	5
Number of seats	5
Number of axles	2
Engine number	K12B-1720082